WEATHER INDICATIONS.

FAIR TONIGHT AND THURSDAY; WARMER.

The Fort Wayne Sentinel

An Evening Paper — Press Dispatches and All the News for Ten Cents Per Week.

ESTABLISHED 1833. FORT WAYNE, IND., WEDNESDAY, DEC. 6, 1899. PRICE TWO CENTS.

UTAH HITS BACK.

POLYGAMY QUESTION COMES UP IN THE SENATE.

RAWLINS HAS A RESOLUTION

INQUIRY AS TO PRESIDENT'S APPOINTMENT.

OF POLYGAMISTS TO OFFICE

HOUSE ROBERTS COMMITTEE MEETS TOMORROW.

Washington, Dec. 6.—Mr. Rawlins, of Utah, presented a resolution providing for a full investigation of alleged polygamous practices in the United States, and whether the president has appointed polygamists to federal offices.

It was referred to the judiciary committee.

Mr. Mason, republican, of Illinois, offered a resolntion extending the best hopes of the senate to the Boers in the contest for liberty.

At the opening of today's session of the senate the annual report of the secretary of the treasury, the attorney general, the comptroller of the currency and reports of other officials were presented.

A current resolution adopted by the legislature of Michigan was presented by Mr. McMillan, of Michigan. The resolution protested against the policy of the Russian government toward Finland and was referred to the committee on foreign relations. It expressed "profound and heartfelt sympathy for the down-trodden people of Finland in their present hour of darkest troubles," and urges President McKinley to express to the government of the czar the serious concern of the government of the United States because of the abrogation of the act of assurance of Alexander I, the abolition of the Finnish constitution and the consequent destruction of Finnish autonomy.

Mr. Spooner, of Wisconsin, presented resolutions of the legislature of Wisconsin, urging congress to take action looking to the advancement of American shipping interests.

Mr. Kyle, Mr. Keane and Mr. Wolcott presented a number of petitions against polygamy.

Mr. Aldrich, chairman of the finance committee, had the distinction of introducing the first bill at the present session. It was what is known as the senate finance measure and is "to affirm the existing standard of value of all forms of money, to refund the public debt and for other purposes."

It was referred to the committee on finance.

Among the other bills introduced were the following: By Mr. Cullum, of Illinois, to provide a form of government for Hawaii; to pension war veterans over seventy years of age.

By Mr. Pettus, of Alabama, to repeal the war stamp act.

By Mr. Chandler, of New Hampshire, to prohibit senators and representatives from performing the functions of the executive; to prohibit the issuance of railroad passes.

At 2:50 p. m. the senate adjourned.

ROBERTS BARRED OUT.

Washington, D. C., Nov. 6.—After an interesting debate of three hours the house yesterday by a vote of 302 to 30 adopted a resolution offered by Mr. Tayler (Ohio) for the appointment of a special committee to investigate the charges against Brigham H. Roberts, the Mormon representative-elect from Utah. Previously the house had rejected a substitute resolution offered by Mr. Richardson, the leader of the minority, to allow Mr. Roberts to be sworn in and to send the whole case to the judiciary committee. This substitute resolution, however, by no means commanded the full democratic strength Only fifty-seven members voted for it. Of the thirty who then voted against the Tayler resolution all were democrats except two—Mr Loud, a California republican, and Mr. Newlands, a silverite from Nevada.

By the terms of the resolution Mr. Roberts is not only excluded from all participation in the proceedings of the house until the committee reports and the house passes upon his case, but he is denied a seat in the hall. Whether this will be interpreted to deny him admission within the chamber pending the disposition of his case is yet to be decided.

The most remarkable feature of debate was the fact that Mr. Roberts [illegible] own [illegible] became so absorbing that he won the sympathy of many of those in the galleries and was several times showered with applause. It was evident that he realized that the house was overwhelmingly against him and at times he spoke fiercely and defiantly.

COMMITTEE MEETS TOMORROW.

Washington, Dec. 6.—Representative Tayler, of Ohio, chairman of the special committtee to investigate the case of Mr. Roberts, of Utah, has called a meeting of the committee for 11 o'clock tomorrow morning. Mr. Tayler says this initial meeting will be to determine upon a general line of action. He could not say how soon the committee would be able to report. While the chairman would not speak of the committee he said he had no doubts that Mr. Roberts would be allowed to be present with counsel if he desired, and would be afforded the usual facilities to have his side presented.

There are a number of witnesses in Washington and some in Utah, but it is probable that the committee will not leave Washington. Mr. Tayler said he had some doubt as to whether the hearings, particularly such parts as involved family matters, should be open to the public.

ROBERTS MAKES A STATEMENT.

New York, Dec. 6.—The World publishes the following signed statement from Congressman-elect B. H. Roberts:

"The action of the house today in any case was not a surprise to me. The whole matter was evidently prejudged and the minds of members made up to follow the course that had been outlined.

"When the question comes to be considered by members of the house after the pressure of public opinion is removed, I think the case will stand as a vicious violation of the well-established precedents which have fixed the rules of the house.

"The foundation is now laid for confusion, chaos and revolution in the organization of the house and the rights of members therein. A precedent has been established which will yet excuse the same denial of rights to a Roman Catholic, a Presbyterian, an agnostic or any one who may be unfortunate enough to stand under condemnation of a popular sentiment lashed into a frenzy by misrepresentation and falsehood, as in my instance.

"I was met at the very bar of the house and denied the protection granted by the rules of that body and the constitution of the United States because I was a member of an unpopular church, against which there rests a sectarian hate.

"The matter of denying me the right of being sworn in is in itself not a very important matter, so far as affecting me personally is concerned, but it is a fact that the right of representation of a sovereign state has been denied by this action today. I have not yet formed any plans concerning what course I will follow before the committee. I shall devote my attention to it assidiously, for by no means do I consider my case lost.

"Brigham H. Roberts,
"Representative-elect from Utah."

GENERAL WOOD HONORED.

Washington, Dec. 6.—The president today nominated Brigadier General Leonard A. Wood to be a major-general of volunteers.

NEW SOCIAL CLUB.

Tuesday evening at the home of Mr. and Mrs. Kensill, 323 East Lewis street, the L. B. club, a new social organization, was formed, with the following officers: Miss C. Murphy, president: Miss Kittie Shipman, secretary; Miss Blanche Axt, treasurer. Other members are: Misses Ray Porter, Blanche Mills, Irene, Sallie and Mamie Murphy and Lillie Kensill.

PAINTER HAS A FALL.

FrankTreep, a painter employed in decorating the ceiling of the Turn Verein hall, in the Ewing block, fell a distance of fifteen feet Tuesday afternoon and miraculously escaped serious injury. A part of the trestle gave way, precipitating Mr. Treep to the floor. He was only slightly hurt, but a lot of paint was distributed rather promiscuously upon the floor.

A NEW FIREMAN.

The board of public safety at its regular meeting Tuesday evening appointed Charles F. Schmidt engineer in the fire department, to succeed Charles Sunderland. Mr. Schmidt lives at No. 80 Winter street and has been employed at the West-[illegible] company and [illegible] duty immediately.

BOERS ARE THERE

NO RETROGRADE MOVEMENT FROM LADYSMITH.

BOMBARDMENT IS KEPT UP

BOER FIRE HAS BECOME A BIT TO ACCURATE.

THE GARRISON SUFFERING

AN ASSAULT ON LADYSMITH IS PLANNED.

London, Dec. 6.—A budget of news from Ladysmith, which arrived today, brings the history of the beleagured garrison up to November 29. In spite of the rumors of a retrogade movement upon the part of the Boers, the stories just received show that the garrison, although still strong, was suffering from confinement, restricted diet and the increasing volume of the Boer artillery fire, especially that of additional heavy-calibre guns placed in position 5,000 yards from the western defences.

The dispatches relate that the Boers had discovered the most vulnerable points of the garrison and that shelling was becoming disagreeably effective. The rations had been reduced and there was a great deal of sickness. Nevertheless, the troops of the garrison were in every way prepared to meet the assault, which it was anticipated the Boers would carry out in a final effort to reduce the city.

The belief was current in Ladysmith that the Boers were preparing for a retrograde movement after another attack. Several bodies of burghers were reported to have been seen November 28 moving in the direction of the Drakensburg range, while on November 29 detachments were observed journeying northward with wagons.

Discord between the Transvaalers and Free Staters was also reported.

There was no indication, however, that the Boers were preparing to dismantle their gun positions, but the idea was prevalent in some quarters of Ladysmith that the continued shelling of the place was intended to cover the retirement of other Boer forces towards the Transvaal frontiers.

The Pretoria dispatch (of Saturday, Dec. 2, via Lourenzo Marques, Monday, Dec. 4), however, announced that a Boer council of war on December 2 was planning a renewed attack on Ladysmith.

A dispatch from Frere, dated Sunday, Dec. 3, reports in Colonel Lord Dundonald's reconnoisance near Colenso fifteen Booers were killed and many wounded. The road bridge across the Tugela river is intact.

The same message reports that President Kruger is anxious that the burghers leave Ladysmith in order to oppose the British marching in the direction of Pretoria from the west.

Advices from Putters Kraal, the headquarters of General Gatacre's division, dated Sunday, Dec. 2, say the Boers entered Dordrecht that morning. This, it is added, is probably Grobler's force of 1,500 men from Stormberg.

GENERAL JOUBERT ILL.

Pretoria, Saturday, Dec. 2.—Via Lourenzo Marquez, Monday, Dec. 4.—General Joubert is indisposed and has arrived at Volksrust, accross the Transvaal border, for medical treatment.

A dispatch from the head laager, where General Schalkenburger is in supreme command during the absence of General Joubert, announces that a council of war was held December 2 with reference to assaulting Ladysmith.

The state attorney has arrived at the camp to advise the Boer commanders.

Everything is quiet at Ladysmith. Dispatches from the west report that there was a heavy artillery duel at Mafeking during the morning of December 2. All is quiet at Kimberley.

Comfortable wood and iron houses have been erected at Waterfall, a few miles from Pretoria, for the rank and file of the British prisoners.

Count Deville LeBlois, a colonel in the French army, has joined the Transvaal forces as an authorized military attachee.

BOERS PRESS THEIR SIEGE.

[illegible] Dec. 6.—A dispatch to [illegible] from London says: [illegible]

intelligence that Mafeking was safe on November 20th, it admitted that the investment there was closer than ever before. This is confirmed by the Pall Mall Gazette's correspondent, but Reuter's dispatches one day later show that the Boers are using new shells filled with a high explosive from a ten-ton gun, and that the situation is serious.

From Natal the only press dispatches which came through yesterday were forecasts of the terrible battle impending on the Tugela river. The most ominous one was from George Lynch to the Echo, dated November 26, which stated that the Boers had captured 250 head of cattle belonging to the garrison and that shells were occasionally doing much mischief. The garrison was evidently casting anxious eyes southward. The Central News also has a report from a runner that the cannonading has been incessant at Ladysmith and that shells are constantly dropping inside the British lines with an increased number of casualties. The British guns are replying steadily, a reassuring sign that the ammunition is holding out.

STRICKEN WITH PARALYSIS

CHARLES H. MILLER IN A CRITICAL CONDITION.

Well Known Gunsmith Suffered a Paralytic Stroke Tuesday Evening—Is Still Unconscious.

Charles H. Miller, the venerable gunsmith, for many years a resident of this city, and well known to every hunter and angler in Allen county, is in a critical condition at his home on the Leesburg road, just west of the city, and it is feared that he cannot recover.

Mr. Miller sustained a stroke of paralysis about 6 o'clock Tuesday evening. The entire left side of his body is involved, and late this afternoon he was still in an unconscious condition. The attending physician, Dr. W. W. Barnett, says Mr. Miller's condition is very critical.

For perhaps twenty-five years Mr. Miller has conducted a gun store in Fort Wayne, and his establishment on Harrison street is widely known as "Sportsmen's Headquarters." Mr. Miller was formerly in business on West Main street, and previous to embarking in business he was employed in the Wabash shops. Mr. Miller is about 65 years of age.

WILL MEET THURSDAY.

The directors of the Commercial club will hold a meeting Thursday evening for the consideration of a number of matters that will come before them at that time, and the general meeting of the club will be held one week later. Architect Grindle has completed the suggestive sketches for the proposed convention hall and exposition building and they will be placed before the club. The committee on manufactures and commerce is out with a subscription for increasing the capital stock of the App Shoe company, and one day this week will meet a Richmond gentleman who desires to establish a yarn factory in the city.

COULD NOT HITCH.

E. H. Ellenwood, the gentleman who was in the city to interest local capitalists in the match-making business, left last evening for Indianapolis, and the indications are that nothing further will be done in the matter in Fort Wayne. The gentlemen who were inclined to take hold of the project could not reach a satisfactory arrangement with the inventor, and he has gone to look up other fields.

A PAINFUL INJURY.

While on a hunting expedition near Coesse Tuesday, Charles F. Freese fractured several bones in his right foot. A log on which Mr. Freese was standing started to roll and he was thrown to the ground. In addition to the fracture a number of tendons are severely sprained, and the injury will keep Mr. Freese from work for some time.

SOCIALIST MAYOR RE-ELECTED.

Boston, Mass., Dec. 6.—John S. Chase the socialist mayor of Haverhill, was re-elected by a pulrality of 223 in a total vote of 7,000. Of the several aldermen elected, three were socialists. The issue was socialism and anti-socialism. In New Bedford the socialists candidate for mayor was beaten by 3,000 votes.

[illegible] hinists' union has post-[illegible] election of officers until [illegible]

BURNED AT STAKE

HORRIBLE FATE OF A NEGRO IN KENTUCKY.

PUT TO DEATH IN MAYSVILLE

EYES GOUGED OUT WHILE HE WAS YET ALIVE.

WAS SEIZED FROM OFFICERS

VICTIM WAS GUILTY OF ASSAULT AND MURDER.

Maysville, Ky., Dec. 6.—Dick Coleman, the negro murderer of Mrs. Lashbrooke, was taken from the officers by a mob of 1,000 men today and burned at the stake. The mob, led by the husband of the negro's victim, dragged the shrieking criminal through the principal streets of the town, bound him to a small tree, set fire to the brush heaped about him and stood guard until he was dead.

Coleman arrived at 10:20 this morning under a special guard of deputies sworn in by the sheriff, including Detective Fitzgerald, Constable Dawson, Chief of Police Donovan, all the police force and two deputy sheriffs. When they arrived at the court house they were met by a mob of fully 1,000 people, headed by James Lashbrooke, the husband of the murdered woman. The officers were compelled to deliver up their prisoner and the mob went immediately up Second street, through the central portion of the city, followed by fully 5,000 citizens of the town and country.

MOB GRIMLY DETERMINED.

No attempt at disguise was made by the members of the mob. They worked in grim silence, scarcely a word being spoken beyond the curt commands of their leader. A dozen men dragged Coleman from the grasp of his guards, and throwing a rope over his head, dragged him through the streets. The wretch shrieked constantly for mercy, pleading for his life at every step.

The mob carried Coleman to a small hollow near the railroad, where they bound him tightly to a young sapling. Then they heaped a huge pile of brushwood and timber around him and fired the stack, while he continued his cries for help.

HIS EYES CUT OUT.

Someone cut out his eyes and in a moment his head rolled around and he was believed to be dead. A dozen torches were applied simultaneously and huge tongues of fire swept up and around the senseless body. As the flames burst forth the immense crowd broke into cheers, which continued as long as the fire burned. Before the roasting began Coleman was almost dead. The rope had torn and lacerated his neck and his face was terribly beaten up. About 250 men were at the Chesapeake and Ohio train last night, expecting him, but as he failed to come they waited for him this morning.

MOB VIOLENCE FEARED.

Coleman had been kept in the jail at Covington, Ky., since his arrest because of fears of mob violence at Maysville. His trial was to begin at Maysville today and Judge Harbeson had ordered that he be brought to Maysville Tuesday night.

A telegram, however, from Maysville caused the sheriff to delay starting until this morning. Coleman was in mortal terror when he was handcuffed today to be placed on the train. He begged piteously to be allowed to stay in Covington until after his trial was ended.

It was stated that relatives of the Lashbrookes were in Covington last night and were on board the train today for the purpose, it is supposed, of giving information in case any effort was made to change the destination of the prisoner.

COLEMAN'S CRIME.

The crime for which Coleman was burned was the murder of Mrs. James Lashbrooke, by whom he was employed. She was enticed by him to enter a shed to see about some work, when he knocked her down and assaulted her. The blow was struck with an oak stave. It was not effective and Coleman, amid her cries for mercy, went to the house, and procuring a razor, cut her throat. He was arrested and removed to Covington to escape mob violence.

He had been employed on the farm, also acting as house servant. He had the complete confidence of the Lashbrookes, who were well-to-do farmers. At the Covington jail Coleman made a full confession, which left no doubt of his guilt.

Coleman was burned near the s[illegible] where Charles Collins was [illegible] forty years ago for a similar [illegible]

grounds. It is already announced that Judge Harbeson will call a special grand jury at once to consider charges against the leaders of the mob today.

HORRIBLE TORTURES.

Before Coleman was burned blue vitriol and cayenne pepper were thrown into his eyes and his face was smashed in with a chunk of wood.

Coleman said fifteen minutes before he was set afire that he had nothing to say. After the flames reached him he seemed to regain consciousness and his death was slow Many women were present during the burning. Just before Coleman died he raised his head and is reported to have said:

"If you take the flames away I want to say something."

Then he sank back and died.

BIG GAS COMPANY FORMED

OHIO AND INDIANA ILLUMINATING COMPANY.

Concern Incorporated Under the Laws of New Jersey With a Capital of $8,000,000.

Trenton, N. J., Dec. 6.—The Ohio and Indiana Natural and Illuminating Gas company, with a capital of $8,000,000, filed papers of incorporation here today.

The company is empowered to manufacture and sell artificial and natural gas, electricity and other agents for furnishing heat, light, fuel and power.

The incorporators are: C. H. Meade; Jersey City; H. F. Southard and J. R. Crawford, New York.

TRACTION LINES FOR HAWAII.

Cleveland, Ohio, Dec. 6.—A syndicate, headed by Tom L. and Albert Johnson, the street car magnates, will build a street railroad in Honolulu and on Oahu Island, on which the capitol of the Hawaiian Islands is situated. Electric lines will not only be built within the city limits, but suburban lines will be constructed leading to the different points of interest and business near the city. A route will be built to the volcano for the convenience of tourists. The syndicate has absorbed the present horse car lines in Honolulu. Ferry boats will also be operated by the new company between the various islands of the group. The company, it is said, will have a monopoly of the street car business in Honolulu.

MISSION IN PROGRESS.

The four days' mission for young men, conducted by Rev. Father Weichman, of Gas City, opened at the Cathedral Tuesday evening, the opening address to young men being of an instructional nature. The speaker dwelt particularly upon the futility of gaining worldly success and neglecting the greatest aim of life—salvation. Special services are held each morning at 5 o'clock and each evening at 7:30. The mission closes Friday evening.

MAY RAISE THE RATES.

An attempt is being made to bring the thirteen liverymen of Fort Wayne together in an association that will fix a universal scale of prices for various vehicles and a standard for the boarding of horses for livery stables. A liverymen's association was in existence some years ago, but it disbanded, and Fred H. Myers is attempting to get them together again. A meeting will doubtless be called soon.

TELEPHONE PROJECTS.

Cleveland, Ohio, Dec. 6.—At a meeting of the capitalists interested in the Federal Telephone company, held here, it has been decided to cooperate with the telephone and telegraph companies of America as soon as the lines of the latter company have been constructed westward to the borders of Ohio. The east is not developed nearly as completely as the middle west, it is said, and according to President Henry Everett, there will be no consolidation until the eastern people extend their system to the boarders of Ohio. "We shall go ahead and develop the state of Ohio," said Mr. Everett, [illegible] started out. We will inform the eastern people that when their lines reach this state we will be very glad to co-operate with them."

The Elks held their first rehearsal for the circus at their lodge rooms last evening, and this morning gave out the quiet tip that [illegible] be the greatest ever [illegible]

IN HOT PURSUIT.

GENERAL YOUNG STILL AFTER AGUINALDO.

NO WORD OF HIM FOR A WEEK

AN ACCOUNT OF THE ATTACK ON VIGAN.

EIGHT AMERICANS KILLED

REBELS ENTERED AT NIGHT AND WERE REPULSED.

Washington, Dec. 6.—General Otis today cabled the war department that he has had no word of General Young for a week. This is taken to indicate that Young is continuing his hot pursuit of Aguinaldo and probably is in a country where he regards it as unsafe to use couriers. General Otis' dispatch, which follows, also gives an official account of Lieutenant Colonel Parker's engagement at Vigan:

"Manila, Dec. 6.—General Young, with thirteen companies of infantry and nine troops of cavalry, not heard from since 29th ult. He was then about twenty miles south of Vigan and most of troops marching to his support, but then had with him three troops cavalry, battalion Thirty-third infantry and Maccabebee scouts. One company Thirty-third infantry sent by boat to Vigan to reinforce navy there. Lieutenant Colonel Parker, Forty-fifth, reports from Vigan, 5th inst., that he has not heard from Young for a week. Insurgents 800 strong made attack on his force, consisting B company and 153 sick and foot-sore men of Thirty-third infantry, 4 o'clock on morning of 4th, entering city in darkness; severe street fighting ensued, continued four hours; enemy driven out leaving behind forty dead, thirty-two prisoners, including many officers, and eighty-four rifles; now on outskirts entrenching.

"Parker says can hold out indefinitely; plenty rations and ammunition.

"His loss eight enlisted men killed, three wounded. One hundred and sixty men now being transported from San Fabian to his relief; Young must be in vicinity with large force."

THE YAQUIS RETREATING.

Chicago, Dec. 6.—A special to the Record from Ortiz, Mex., says: A courier has just arrived here from the scene of the Yaqui war with dispatches from General Tores for the war department. This courier reports that the fighting between the Yaqui Indians and General Tores' troops ceased November 28, the Indians retreating toward Tonichi. Several hundred Yaquis who have been in a strongly fortified position near Saphuaripa, it is thought, are preparing to join the main body of braves driven back by General Tores. Signal fires indicated a concerted movement by the Indians was being planned. The courier says the Yaquis' losses in killed and wounded during the ten days' engagement were estimated at 200. The Mexican losses were fifteen killed and thirty wounded.

WHERE GORDON STANDS.

Minneapolis, Minn., Dec. 6.—General J. B. Gordon, now and for the past ten years commander-in-chief of the confederate veterans of America, made a declaration on the Philippine question today. He said. "My sympathies go out to the men who are fighting under the stars and stripes wherever they are, and I am not in favor of putting the flag down. I guess that shows where I stand."

CURLING CONTESTS.

The three curling clubs in the city will soon inaugurate an interesting series of games, and a new rink near the Centlivre brewery has been selected for the purpose. The flats between the ice houses and the park have been flooded to a depth of four feet and arrangements will be made to illuminate the rink so that the games may be played at night as well as day. If the weather continues cold the rink should be in shape for a game next Saturday.

Rev. T. J. Johnson, pastor of Si[illegible] son M. E. church, wi[illegible] deliver a [illegible] ture at Oak Grove [illegible] miles west of [illegible] evening. His [illegible] Adam's [illegible]

Sickness

Vinol—Our Great Strength Creator.

GIVES ONE A SPLENDID APPETITE.

AND QUICKLY REBUILDS THE SYSTEM.

We Will Refund the Price of Vinol if It Fails.

The worst part of sickness, frequently, is getting over it.

The patient's strength is depleted, his system is generally demoralized, relapses are continually feared, and naturally.

The one thing to aid recovery is to give the patient that which will enable him to get strong, and at the same time give strength direct to the different organs of the body.

Nothing will do this like Vinol.

It acts directly on the stomach, creates a healthy appetite, and enables the digestive organs to obtain the necessary elements to increase the weight of the patient and to make new healthy flesh and muscle tissue and pure, rich, red blood.

The following is a letter showing where Vinol was taken and did g after a case of sickness. It reads as follows:

"I wish to certify to the very great benefit which has been derived from the use of Vinol in my family. My wife was very sick with the grippe and afterward was wholly run down. One bottle of Vinol places her on her feet in better condition than she had been before in six months. I heartily recommend and endorse it."—HENRY F. STURTEVANT, 81 Huntington St., Brockton, Mass.

Everything that is in Vinol is plainly printed on the label of each package.

We know Vinol is a splendid preparation, and in many cases we have been able to see for ourselves the wonderful results it brings about.

Remember that we guarantee Vinol and refund the purchase money if you are not satisfied.

PELLENS & POLSTER,
Pharmacists, 94 Calhoun Street.

D. D. WEISELL DENTIST
34 Calhoun St.

DR. GEO. M. FAIRFIELD, Ass't.
The Oldest, Largest and Most Reliable Dental Parlors in Fort Wayne.

Teeth Extracted Without Pain

Set of Teeth	$5 00
Gold Crowns	5 00
Porcelain Crowns	5.00
Bridge Work	5.00
Gold Fillings	$1 00 up
Silver Fillings	50c up

VITALIZED AIR FREE.

25 years of reputable practice in Fort Wayne is the unwritten guarantee of our reliable workmanship.
Hours from 8 a. m., to 6 p. m.

GIVEN AWAY.

Stoves and sewing machines at Goldstine's 176 Calhoun street, opposite Cathedral, almost given away. We buy, sell and exchange every thing on earth.

DR. S. H. HAVICE,

Practice Limited to

Eye, Ear, Nose and Throat

Office Hours—8:30 to 12 m. and from 2 to 4 p. m.
26 W. Wayne St. Telephone, 252.

PIMPLES

"My wife had pimples on her face, but she has been taking CASCARETS and they have all disappeared. I had been troubled with constipation for some time, but after taking the first Cascaret I have had no trouble with this ailment. We cannot speak too highly of Cascarets." FRED WARTMAN
5708 Germantown Ave., Philadelphia, Pa.

CANDY CATHARTIC
Cascarets
TRADE MARK REGISTERED
REGULATE THE LIVER

Pleasant, Palatable, Potent. Taste Good. Do Good. Never Sicken, Weaken or Gripe. 10c, 25c, 50c.
... CURE CONSTIPATION. ...
Sterling Remedy Company, Chicago, Montreal, New York. 318

NO-TO-BAC Sold and guaranteed by all druggists to CURE Tobacco Habit.

F. J. ZIMMERLY & CO.,

Practical Plumbers,

STEAM and GAS FITTERS

NO. 141 CALHOUN ST.

MONARCH Sewing Machine OIL.
For Sewing Machines, Typewriters, Fire Arms, etc. The Highest Grade. Get it from your dealer.
... Bros. & Co., Cleveland, O.

EXPERTS TESTIFY.

(Continued from Second Page.)

produced the results of the tests and explained them to the jury. On the spot test shown no other mineral than arsenic was shown. Witness used one complete half of the stomach and 100 cubic centimetres of the solution. Spilled part of the solution. Took other half to Prof. Vanderkleed, of Purdue university. The solution was carefully sealed and was opened by Dr. Drayer and Prof. Vanderkleed at Purdue. Witness testified that if taken into the body and absorbed the ordinary fatal dose is two grains. It is an impossibility to get all the arsenic out of any body of organic matter and he described the manner in which part of it is ost. Poison might be found without destroying the stomach, but the amount could not be determined. Arsenic is a mineral.. Arsenic taken in poisonous doses is one of the most irritating poisons known. It is often prescribed for medicine in doses of from one-fiftieth to one-twentieth of a grain three or four times a day. Conditions in stomach caused by an irritating poison, arsenic. Witness described the peculiar external conditions of arsenical poisoning. On conditions described ... said he based his opinion ... the stomach was a typical arse... Witness described the ... in the appearance of ... in acute gastritis and arsenical poisoning. Could not differentiate except in the tests he had just made. Saw nothing in kidneys peculiar to arsenic poison. Presented appearance of irritation. Arsenic poison would produce the condition found in kidneys. Found nothing in the condition of the body outside of chemical analysis that would cause death.

Indications of arsenical poison are first burning sensation in throat, thirst, vomiting, purging, pain in limbs, a profuse flowing of tears and sometimes bronze discoloration of the body. Whitened appearance of tongue is indicative of arsenical poisoning. Witness stated that in his opinion Carl Westenfeld died from an overdose of arsenic. Conditions found would indicate that arsenic had not been taken over a long enough period of time to create chronic arsenic poison. He said he would neither call it acute or chronic arsenic poisoning. There would be peculiar conditions that were not found in this stomach if it had been a case of chronic arsenic poisoning. Witness then described the manner in which arsenic is carried through the body and internal organs. Found no arsenic crystals, it was all in a solution. Arsenic is soluable. An irritant causes a more rapid flow of stomach juices than where an irritant is not. Presence of hydro-chloric acid will cause soluble condition of arsenic. Witness testified that he has examined fifteen stomachs.

Adjourned.

AFTERNOON PROCEEDINGS.

Dr. Drayer was again on the stand when the afternoon session convened and Mr. Doughman continued the direct examination. The witness testified that he did not believe arsenic had any taste except a gritty feeling to the tongue. Authorities, differ, however, on the question. Witness had tried it. Witness was shown a bottle on which was the label of Wm. L. Waltemuth. He had heretofore had the bottle in his possession. It contained about a teaspoonful of whitish liquid, very thick. Witness tested the contents of the bottle and found no arsenic. Mr. Doughman said the state offered the bottle in ... it contained a medicine ... Carl Westenfeld by ... Witness had ... bottle to Lafayette and had ... tested by Professor Vanderkleed. Another bottle bearing Pellens & Polster's label and containing pills was handed to the witness and he identified it as a bottle which he and Professor Vanderkleed had tested and found no arsenic.

Cross-examination—Witness made analysis at request of Dr. C. E. Barnett, deputy coroner. Witness first visited house of Carl Westenfeld about 9 o'clock on July 20. I had been told over the 'phone that Carl Westenfeld had died the evening previous. Mrs. Hasenfuss was not present. She was not under arrest. A second eamination was made a little after 10 o'clock that same day. Stomach was removed in a room in that house. Witness took stomach to city hall. First examination at 1:20 that afternoon and continued ... days until completed. No ... analysis made of any other organ except the stomach. S. L. Morris asked for authorities on toxicology and medicine and in reply Dr. Drayer named half a dozen standard authorities. No notice was served on defendant to be present at the examination. Test and analysis was finished in five days. Witness took part of the stomach to Prof. Vanderkleed at Purdue about a month later. Did not examine the liver, but later wished he had. Would have liked to have examined the liver, but the undertaker had injected poison into the body. Witness said that some solutions used by undertakers contained arsenic and named other poisons used by undertakers. Only tested contents of two bottles submitted by Mr. Doughman for arsenic and didn't know what the bottles contained.

Re-direct examination—Witness found arsenic soon after beginning test and the same afternoon wanted the liver, but the undertaker had injected a fluid containg arsenic. Witness was informed that fluid had been injected after stomach had been taken from the body. Witness testified that had arsenic been found in the stomach it would simply have been additional evidence of the presence of arsenic. The fact would not have changed his opinion as to the cause of death. Witness has given his opinion and still believes that opinion is right.

Re-cross examination—Witness would have been more certain of arsenic had he found it in the liver, although he was certain of diagnosis. Arsenic in different organs would have been confirmatory of the analysis.

In answer to a question by Mr. Doughman said that if absorbed sufficient to cause death would be found in the liver, the kidneys, the stomach and the intestines and after a long time might be found in the bones. Dr. Drayer's testimony was finished at 2:10, he having been on the stand two hours and forty minutes. After leaving the stand Dr. Drayer said he did not know defendant.

Prof. Charles C. Vanderkleed, a chemical expert and a teacher of analytical chemistry in Purdue university, was next called to testify as to the presence of poison in the stomach of Carl Westenfeld.

WILL OFFER A REWARD.

Frankfort, Ky., Dec. 6.—Governor Bradley announced this afternoon that he will offer a reward for the apprehension of the members of the mob which burned Coleman at Maysville today.

BURNED TO DEATH.

Philadelphia, Pa., Dec. 6.—George N. Heyl, fifty-two years old, was burned to death early today in a fire which occurred in his shop while he was sleeping. Heyl's body was found leaning against the front door. It is believed he was endeavoring to escape when he was overcome by smoke. He was burned almost to a crisp.

G. A. R. WILL MEET IN CHICAGO

Chicago, Dec. 6.—The national council of the Grand Army of the Republic decided today that the next reunion will be held during the last week of August, 1900, in Chicago.

At an early hour this afternoon, at the residence of Rev. August H. L. Lange, and by him, was solemnized the marriage of Amelia Hollenbeck to J. H. Brecheisen. The bridal couple left at 4:35 this afternoon over the Grand Rapids and Indiana railroad for a wedding tour. They will make their home in this city upon their return. The bride is the daughter of William Hollenbeck and is a much esteemed young lady. The groom has recently been in the grocery business and will re-engage in it when he returns.

Stephen Christopher, who boards at the Union house, reported to the police that he had been robbed of $22. Officer Cheviron went to the Union house, and in the bed, where Christopher had hidden it himself, was found $21.50 of the missing money.

TREASURY DEPARTMENT.

OFFICE OF COMPTROLLER OF THE CURRENCY.

Washington, D. C., Nov. 10, 1899.

WHEREAS, By satisfactory evidence presented to the undersigned it has been made to appear that "THE HAMILTON NATIONAL BANK OF FORT WAYNE," in the CITY OF FORT WAYNE, in the COUNTY OF ALLEN and STATE OF INDIANA has complied with all the provisions of the "ACT of CONGRESS to enable National Banking Associations to extend their corporate existence and for other purposes," approved July 12th, 1882.

NOW, THEREFORE, I, Charles G. Dawes, Comptroller of the Currency, do hereby certify that "THE HAMILTON NATIONAL BANK of FORT WAYNE" in the CITY OF FORT WAYNE, in the COUNTY OF ALLEN and STATE OF INDIANA is authorized to have succession for the period specified in its amended articles of association, namely until close of business on November 10, 1919.

In testimony whereof witness my hand and Seal of office this 10th day of November, 1899.

CHARLES G. DAWES,
Comptroller of the Currency.
(No. 2439.)

nov14-30t

THE MARKETS.

Chicago, Dec. 6.—There was a further stiffening in the wheat market today in the shape of very light receipts. May opened 1/4c up at 69 3/4@69 7/8c and advanced to 70c shortly afterward. The pit was fairly animated. Liverpool cables were higher and shipping houses reported better continental acceptances in this market. Local receipts were considerably under the estimate, 29 cars, 15 of contract grade. Minneapolis and Duluth reported 329 cars, against 540 last week and 1,200 a year ago. Shorts were active buyers. May eased off on profit-taking and selling against calls to 69 3/4c holding steady at that point for some time.

Corn was firm, strengthened by light receipts. The market was dull. Local receipts were only 166 cars. May opened a shade better than yesterday at 22 3/4c, but eased off to 32 1/2@32 5/8c, holding steady at that decline.

Oats were steady with other grains, but the trade was featureless and dull. Receipts were small, 118 cars here. May opened a shade higher at 24 1/8c and ruled steady.

Provisions were firm, opening stronger, active at advances all around, supported by the grain markets, better hog prices and a good demand. Later, pork offerings became little more free, bulls market generally held steady. May pork opened 5@10c over yesterday at $9.95, easing off to $9.85@9.87 1/2; May ribs 5c better at $5.35, seling off to $5.27 1/2@5.30. At the decline both markets held steady. May lard opened 2 1/2c up at $5.52 1/2.

Later in the session the market turned decidedly weak, a lot of recently purchased wheat being let out on the strength of Bradstreet's report that the world's visible supply will increase 1,390,000 bushels. A decrease was looked for by the majority of traders. May sold off to 69 1/8@69 1/4c, at which it closed, 1/2c under yesterday.

THE CLOSE.

Prices at the close were as follows.

Wheat—Dec., 65 1/8c; May, 69 1/8@69 1/4c; July, 69 1/4@69 7/8c.

Corn—Dec., 29 7/8@30 1/8c; Jan., 30 1/4c; May, 32 3/8c.

Oats—Dec., 22 1/4c; May, 23 7/8c.

Pork—Dec., $8.55; Jan., $9 62 1/2; May, $9.82 1/2.

Lard—Dec., $5.05; Jan., $5.27 1/2; May, $5.47 1/2.

Ribs—Dec., $5.07 1/4; aJn., $5 12 1/2, May, $5.27 1/2.

Flax—Cash N. W., $1.39; Cash S. W., $1.39; Dec., $1.38 1/4; May, $1 31 3/4.

CHICAGO LIVE STOCK

Chicago, Dec. 6.—Cattle—Receipts, 15,000; choice grades steady; two car loads Borden Angus sold today at $7.35; butchers' stock and canners steady; stockers and feeders steady to firm. Beeves, $4.35@7.35; cows, $3.00@4.85; heifers, $3.15@5.00; canners, $1.75@3 00; stockers and feeders, $3.00@4.65; Texas grass steers, $3.25@4.25; Texas fed beeves, $4.35@5.25.

Hogs—Receipts today, 34,000; tomorrow, 33,000; left over, 1,991; market 5@10c higher. Mixed and butchers, $3.90@4.15; good heavy, $3.95@4.15; rough heavy, $3.85@3.90; light, $3.90@4.10; bulk of sales, $3.95@4.10.

THE DAY ON WALL STREET.

New York, Dec. 6.—Prices moved up sharply at the opening. The recoveries were most marked in internationals in sympathy with strength in the London market, the exceptions on the side of losses being among the specialties.

Covering operations in Sugar and Leather raised them substantially and there were important gains in other issues. Meanwhile liquidation in Tin Plate preferred forced it down 4 points and the metal group eased off in sympathy. Prices in the main were inclined to work off before 11 o'clock.

Stock trading became almost lifeless until near midday, when animation developed and prices ran off sharply. Tin Plate common lost 3 1/2 and Manhattan, Sugar, Brooklyn Transit, the Coalers and some of the Iron and Steel stocks 1@2. A sudden rally of 1 1/4 in Sugar somewhat steadied the market. Bonds showed steadiness despite the light demand.

The covering movement became rather urgent and recoveries were made of 1 1/2 to 3 points in the industrial stocks, which have suffered most, and Tin Plate rallied 5. The railroads became more active on the advance and one or two cases were marked up a point above last night's level. The recoveries were not very well held. The closing was moderately active and irregular at mixed net changes.

NEW YORK PRODUCE.

New York, Dec. 6.—Butter—Receipts 5,014 pkgs; market firm; western creamery, 23@27c; June creamery, 22@25c; factory, 15 1/2@20c.

Cheese—Receipts, 4,761 pkgs; market strong; small September, 12 3/4; fine stocks, 12 1/4c; large fancy September, 12 1/4@12 1/2c; large October finest, 11 5/8c.

Eggs—Receipts, 6,029 pkgs; market firm; western ungraded at mark, 16@21 1/2c.

Sugar — Raw, steady; refined, steady.

Coffee—Market steady.

THE MONEY MARKET.

New York, Dec. 6.—Money on call firm at 7 1/2 per cent; prime mercantile paper, 5 1/2@6 per cent; sterling exchange firm with actual business in bankers' bills at $4.86 1/4@4.86 3/4 for demand and at $4.81 1/4@4.81 3/4 for 60 days; posted rates, $4.82 1/2 and $4.87 1/2; commercial bills, $4.80 3/4; silver certificates, 58 1/2@59 1/2; bar silver, 59c; Mexican dollars, 47 1/4c.

THE BOND MARKET.

New York, Dec. 6.—Government bonds easier:

U. S. 2s registered	102
U. S. 3s registered	109 3/4
U. S. 3s coupon	109 3/4
U. S. 4s registered (new)	133 1/2
U. S. 4s coupon (new)	133 1/4
U. S. 4s registered (old)	112 1/2
U. S. 4s coupon (old)	113 1/2
U. S. 5s registered	111 1/2
U. S. 5s coupon	111 1/2

LOCAL NEWS.

Miss Eva Bowser is visiting in Forest, Ohio.

Ed M. Wilson was at Plymouth on business today.

Mrs. John Mohr has returned from a visit with friends in Chicago.

Dr. and Mrs. J. D. Coyle will entertain friends at a 6 o'clock dinner tonight.

Frank Brossard, of the Frank Dry Goods house, is confined to his home by illness.

Mr. and Mrs. Van B. Perrine have returned from a visit in New York and Brooklyn.

Mrs. Oliver Hebert and Miss Elizabeth Hebert have returned from a visit in Chicago.

Frank Eckerle and James Newhouse will give a hop at White Bank hall this evening.

Lee Ninde left this morning for Chicago on a business trip, and will be absent some days.

Mrs. H. L. Coryn, of Lancaster, O., will be the guest of her sister, Mrs. Celia Graffe, this week.

Miss Bertha Aukerman, of Wabash, who has been visiting Mis Grace Walters, has returned home.

Misses Jennie and Winnie Rowan, of South Walton avenue, are visiting relatives in Pittsburg.

Miss Ethel Fryer has returned from a visit with relatives at Indianapolis, Worthington and Bloomington, Ind.

Miss Anna Trentman, of Auburn, who has been visiting Mrs. C. F. Muhler and family, has returned home.

The annual meeting of Fort Wayne chapter No. 19., Royal Arch Masons, for the election of officers will be held this evening.

The Sewing society of the B. F. C. club will not meet at the home of Mrs. Joe Doxe tomorrow, as at first stated, but at their club room, on Swinney avenue.

Superintendent Gorsline has received word that several fellows who are operating alleged "picture fakes" are en route to Fort Wayne and advises citizens to be wary of them.

The Allen county Humane society held its regular monthly meeting Tuesday afternoon at the law office of A. H. Bittinger. No business of importance came before the society.

This evening in Stock's hall, at New Haven, the Union club will give their sixth annual ball and reception.

The engagement of Miss Metho Beals and Frank Koonts has been announced. The wedding will take place soon.

Crippled by Rheumatism.

Those who have Rheumatism find themselves growing steadily worse all the while. One reason of this is that the remedies prescribed by the doctors contain mercury and potash, which ultimately intensify the disease by causing the joints to swell and stiffen, producing a severe aching of the bones. S. S. S. has been curing Rheumatism for twenty years—even the worst cases which seemed almost incurable.

Capt. O. E. Hughes, the popular railroad conductor, of Columbia, S. C., had an experience with Rheumatism which convinced him that there is only one cure for that painful disease. He says: "I was a great sufferer from muscular Rheumatism for two years. I could get no permanent relief from any medicine prescribed by my physician. I took about a dozen bottles of your S. S. S., and now I am as well as I ever was in my life. I am sure that your medicine cured me, and I would recommend it to any one suffering from any blood disease."

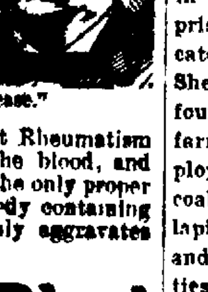

Everybody knows that Rheumatism is a diseased state of the blood, and only a blood remedy is the only proper treatment, but a remedy containing potash and mercury only aggravates the trouble.

S.S.S. For The Blood

being Purely Vegetable, goes direct to the very cause of the disease and a permanent cure always results. It is the only blood remedy guaranteed to contain no potash, mercury or other dangerous minerals.

Books mailed free by Swift Specific Company, Atlanta, Georgia.

Your Dinner for Thanksgiving

And Where to get the Best Assortment at Reasonable Prices.

Look us over carefully. Quality fresh—prices guaranteed.

We have a large line of Canned Fruits and Vegetables. These prices for this week only:

New Jarugona Almonds, 18c lb.	New Large Polished Pecans, 13c lb.
New Soft Shell English Walnuts, 17c lb.	New Sicily Filberts, 16c lb.
	New Brazies Nuts, 10c lb.
	New Pecan Meats, 1/2 lb, 25c.
Florida and Jamaica Oranges.	LOBSTER. OLIVE OIL.
Almeria Grapes.	HOT HOUSES LETTUCE.
Extra Fine Cluster Table Raisins.	FLORIDA TOMATOES.
New Figs.	HOT HOUSE CUCUMBERS.
New Dates.	SNOWBALL CAULIFLOWER.
FINEST ASSORTMENT OLIVES IN THE CITY.	CELERY. RADDISHES, HEAD LETTUCE CREAM, IMP. SWISS.
PLUM PUDDING. SHRIMP.	EDAM, PINEAPPLE CHEESE.

OUR FINE FLAVORED JAVA AND MOCHA COFFEE AT 29c. CEYLON, RUSSIAN, CARAVAN, OOLONG, JAPAN AND YOUNG HYSON TEAS. THERE ARE NONE BETTER.

POULTRY AND MEATS OF ALL KINDS. ORDER EARLY.

Pfeiffer & Moses,

'PHONE 378. 40-44 WEST BERRY ST.

A GENTLE HINT

Young Tutter—Do you think your mother, Miss Clara, would let you go to the theatre with me without a chaperone?

Miss Pinkerly (doubtfully)—I don't know, Mr. Tutter. She has often said she wouldn't like me to go with any young gentleman I was not engaged to.

COURT NEWS.

Frank J. Poirson has qualified as guardian of Nellie and Elma Poirson.

H. C. Rockhill has filed in the circuit court his final report as co-receiver of the Consolidated street railway. Judge O'Rourke must pass on the report before Mr. Rockhill is discharged.

Lemuel Coverdale pleaded guilty to a charge of unlawfully hunting on the farm of William Branstrattor and Justice Bullerman assessed a fine of $5 and costs, amounting to $20.60, which was paid.

Sheriff Stewart, of Wabash county, was in Fort Wayne Tuesday and arrested Elmer Fletcher, who is charged with stealing hides at Roann in 1897. His partner was sent to prison, but Fletcher could not be located until a few days ago, when Sheriff Melching and Deputy Stout found him in an old hut on the Peters farm west of the city. He was employed in cutting wood for a charcoal burner and with him in the dilapidated old building lived his wife and daughter. The Wabash authorities were notified and Fletcher was taken to Wabash Tuesday evening, where he will be tried. The destitute wife and daughter will be looked after by the charitable societies.

You will have an easy undertaking if you wear a pair of our fine wool hose; only 25c.

W. W. Mungen,

DENTIST,

Announces the removal of his dentist parlors from No. 2 East Columbia street to his residence,

57 WEST WAYNE ST.

30-d&w-tf

HOMES IN GOOD LOCATION FOR MERCHANTS AND RAILROAD MEN.

I have a number of lots in Ewing Grove addition and will sell them on reasonable terms; houses built on partial payment plan.

LOUIS F. CURDES,

Rooms 3 and 4 Pixley-Long Block.

YOU CAN BUY

House Furnishing Goods, Carpets, Rugs, Draperies, Furniture, etc. on

Weekly or Monthly Payments.

will save money by calling on us.

J. T. SHOAFF & CO.,
125 Calhoun

USABLE GIFTS.

That's the idea. Many useful things are beautiful as well. Our planning has been liberal.

Some hints:

FOR FATHER OR BROTHER

Dressing Cases, Cuff and Collar Boxes, Military Hair Brushes, Imported and Domestic Cigars

FOR MOTHER OR SISTER.

Fancy Ebony and Aluminum Dressing Sets, Perfumes, Toilet Waters, Atomizers, Fine Soaps, Manicure Sets and hundreds of delicate little articles.

A fresh stock of GUNTHER'S CANDIES just received.

Ranke & Nussbaum,

86 CALHOUN ST.

We Lead

in piano selling with the well-known, rightly-made, dependable, Packard Piano.

This piano made in our own workshops is the result of long years of study, skill and exceptional manufacturing opportunities.

Its strong points are its scale, its lasting and pure tone, and the careful way in which it is made.

There are cheaper pianos than the Packard, but none so good that is sold at so low a price.

You can see it and hear it at our store.

The Packard Music House,
120 Calhoun Street.
Fort Wayne, Indiana.

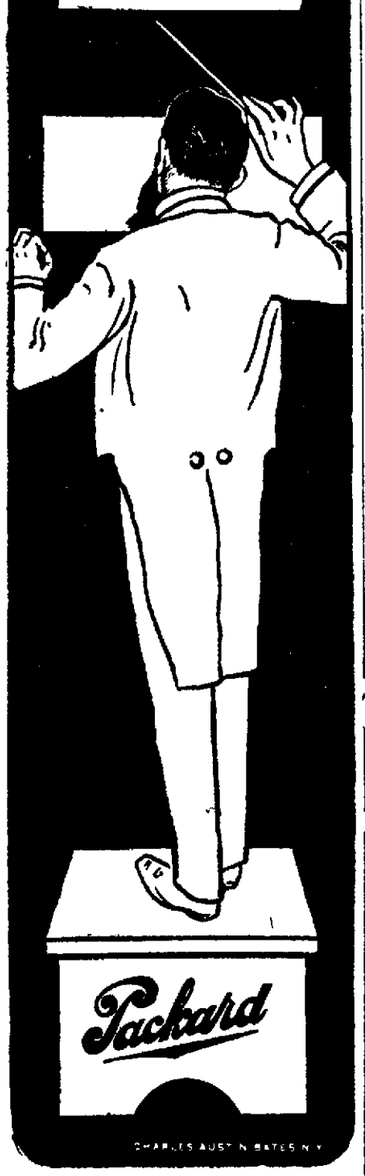

You Have No Excuse to Offer

your guests a poor cup of coffee when you have now an opportunity of buying the famous

A. I. C. HIGH GRADE COFFEES

which are noted for their strength, flavor and money value.

YOUR MONEY BACK

if they are not the best Coffee Values you ever received.

SOLD BY

COVERDALE & ARCHER,
84 Harrison Street.

EDWIN RICH,
Dealer in Fancy and Staple Groceries
254 CALHOUN ST.
Phone 433 Fort Wayne, Ind

DODANE & SON,
Corner Wells and Fourth St.

YOUNG WOMEN,
take your meals at the
Y. W. C. A.,
51 West Berry Street,
Strangers in the city referred to good boarding places. Meals served on the European plan at reasonable rates. Dinner, 11:30—1:30. Supper, 5:30—6:40.

Try The Sentinel Want Columns.

AT RATE CUTTING.

ALL THE GREAT RAILWAYS WILL PARTICIPATE.

GOES FROM OCEAN TO OCEAN

CAN TRAVEL CHEAPER THAN CAN KEEP HOUSE.

MR. KIRKLAND NOW IN OFFICE

MR. SAWYER PREPARING TO MOVE TO INDIANAPOLIS.

Trouble, which had its origin in the differential disputes, promises to culminate in the greatest rate war the country ever witnessed. It will be the Pennsylvania and the Vanderbilt interests against the field. The trouble began in New England and it was brought about by the publication of a new rate sheet which eliminates rates from New England points to the Pacific points, via the Northwestern, the Rock Island, the St .Paul and the Burlington, the second class rate from New England points to the Pacific coast quoted by the Fitchburg and the Boston and Maine roads having been reduced to figures less than those from Chicago to the coast points. The Boston and Maine's and the Fitchburg's second class business is routed via the Santa Fe, the Alton and the Missouri Pacific, while that of the Boston and Albany, the recently acquired property of the Vanderbilts, is ticketed over the Northwestern, the Rock Island, the Burlington and the St. Paul. Concerning this matter the Chicago Record this morning says: "It is understood that the Illinois Central will be active in the fight, and that it will be backed by the Southern Pacific, whose relationship with the Santa Fe is strong. Railroad men say that the Illinois Central will figure as an important factor in the struggle, inasmuch as it is in a position to give the Southern Pacific, in consideration of the ered via New Orleans. The Southern Pacifis, in consideration of the Illinois Central's efforts in its behalf, can give that road its eastbound business through Omaha, to which place the Illinois Central recently has completed an extension. In all probability the Illinois Central will have the support of the Union Pacific, too, because of its close relationship with the road."

NEW STYLE SNOW PLOW.

Engine 55, on the Pittsburg, was this morning equipped with snow plows that are something new in their line. In addition to the regulation steel plates on the pilot, this engine has plates that drop down upon the rails and remove the snow completely. These plates are adjustable and can be operated at will by the engineer as he sits in the cab. They are quite an improvement over old methods.

A FREIGHT WRECK.

Pennsylvania train No. 72 was in a wreck at Inwood yesterday that blocked the tracks about five hours and delayed passenger train No. 39 two and a half hours and seven freight trains from one to five hours. Three cars left the track when the train was pulling in upon the siding. One of the cars was loaded with corn and it was demolished completely and the grain scattered over the right-of-way. Nobody hurt.

MAY ENLARGE FACTORY.

It is learned that H. Levington, who conducts the Hoosier Glove factory on Main street, with salesrooms in the Arcade, now has under way plans for greatly enlarging that enterprise, and it is probable that January 1 will see the completion of the plans. Mr. Levington is not prepared at this time to make public any particulars of the contemplated additions. He has been conducting the business about three years and has been very successful.

PROJECT IS NOT DEAD.

The plans for a new wood working institution in Fort Wayne have not been abandoned, though the project may not be on so large a scale as once intended. A manufactory for producing hubs and spokes was at first contemplated; then an effort was made to increase the stock subscriptions so that complete wheels could be made. For this purpose $50,000 was secured, but many thought it insufficient, and the matter was allowed to rest for a time. Within the past few days it has again been taken up, and about $15,000 is now subscribed for the hub and spoke factory originally contemplated.

INDUCTED IN OFFICE.

Mr. Kirkland is now the Pennsylvania company's freight agent at this point and Fred E. Sayer, whom he succeeds, leaves soon, possibly tomorrow or Friday, for his new field of labor—Indianapolis. Messrs. Odell and Burbridge, auditors respectively of the Pennsylvania company and the Grand Rapids and Indiana, were here yesterday and "checked out" Mr. Sawyer and "checked in" Mr. Kirkland. The latter will bring his family here as soon as he can secure suitable quarters for them. Mr. Sawyer is introducing Mr. Kirkland to the shippers and merchants with whom he will transact business in the future and the new agent is receiving cordial treatment from all.

TONNAGE REDUCED

Trains are making better time today than they did on any of the two or three preceding days. The Nickel Plate passenger trains were from one to three hours late in reaching the city yesterday, owing to the storm east and west and the cold weather. Yesterday an order to reduce the tonnage of freight trains fifty tons was issued and this will materially lighten the work of the locomotives and enable the trains to make schedule time

HEAVY TRAVEL EASTWARD.

The Nickel Plate is doing a big passenger business at present. Last Sunday No. 2, one of its best through trains, had 152 passengers to New York. That was an unusual crowd, of course, but the travel on this train is heavy at all times. Seven or eight years ago there were only two passenger trains daily over this line—one each way. The road then was engaged almost exclusively in the freight business. It is now catering to the traveling public and, as indicated by the foregoing, is receiving its full share of the patronage. The Nickel Plate will become a still more important passenger line if the plans now under consideration by the Vanderbilts are carried out.

A WORTHY INSTITUTION.

The School of Electricity, which meets Tuesday evenings in the Elektron building, had an interesting session last evening. On the 22nd inst. the instructors will take their pupils to the Western Union Telegraph office and the office of the Home Telephone company, where some interesting electrical demonstrations will occur. Profs. Hadley and Crowe have a worthy institution and are doing good work in the way of educating a portion of the community in a branch of science that is yet in its infancy.

ASK FOR AN EXTENSION.

Washington, D. C., Dec. 6.—The inter-state commerce commission today gave a hearing to the reports of the several railway companies asking for another extension of the time allowed the railroads to equip their lines with safety appliances under the act of March 2, 1893. Two years ago the commission granted an extension until January 1, 1900. The further extension asked for at the present time is one year. The representatives of various labor organizations were also present to offer their side of the case. The representatives of 100 roads were in attendance. John K. Cowan, president of the Baltimore and Ohio, representing as chairman eighty-eight other roads, having 80,000 miles of line, made the opening argument. He said that June 1, 1899, 211,268 freight cars out of 2,268,000 engaged in interstate commerce were not equipped with safety appliances. Since that time the number had been reduced to between 150,000 and 175,000. The argument of the railroads asking for an extension, he said, was based upon the showing made by the roads since the last application. The showing demonstrated that the railroads had done as well as could be expected. Some of the cars not equipped were old and would go out of service within the coming year. The present withdrawal of the 175,000 unequipped cars, he said, would practically paralyze inter-state commerce. The roads of the country, he said, were poorly equipped for the business they were doing. Indeed, he did not believe it an exaggeration to say that not one had enough cars for its business. Beyond the additional time now requested, he said, the roads would ask no further extension.

Wayne McVeagh, representing the Pennsylvania and affiliated lines, joined in asking for the extension. They had equipped 148,000 out of 160,000 cars.

Mr. Hamlin, on behalf of the Boston and Maine, said that his road would have complied with the law by January 1, 1900, but it felt impelled to join in the application because other roads had not complied.

President Knapp, of the commission, stated for the benefit of those present that of the roads petitioning for an extension, over 90 per cent were fully equipped. He said there was some misapprehension as to the meaning of the law, which provided not that all roads should equip their cars, but that after a certain date no unequipped cars should participate in inter-state commerce.

Fully equipped roads could not, therefore, haul unequipped cars after the expiration of the limit.

At this juncture President Knapp announced that the president had sent word that he would be glad to receive the representatives of the railroads and labor organizations present at the white house at 1 o'clock. The invitation was accepted. After some further argument by representatives of other roads, the commission recessed until 2 o'clock.

BUSH'S RECORD.

Concerning the man who will soon become general superintendent of motive power of the Chicago, Milwaukee and St. Paul road, the Indianapolis Journal says: "S. P Bush, who, on January 1 goes to the Chicago, Milwaukee and St. Paul as superintendent of motive power, has held a like position at Columbus, Ohio, with the Panhandle seven years, having spent sixteen years in the mechanical department of the company. Mr. Bush is now superintendent of motive power of the Panhandle lines in the Pennsylvania system. In his new position he will have the entire St. Paul road to look after."

INDUSTRIAL NOTES.

Henry Young, of the Packard works, is sick.

Charles Hobbs, of Rhinesmith & Simonson's factory, is sick.

Nickel Plate engine 153 has gone to the shops for general repairs.

H. C. Hunter, of the Pittsburg planing mills, is sick and off duty.

J. W. Bodine, a Nickel Plate brakeman, has recovered from his recent illness.

Nickel Plate Engineer George Dunann, who had been sick, is on duty again.

Charles Stephan and F. E. Morris, machinists at the Pittsburg shops, are sick.

D. C. Murphy, Nickel Plate yard conductor, is hunting quail in Whitley county.

General Foreman D. J. Timlin, of the Wabash, is a witness in a law suit at Toledo today.

F. I. Stump, commercial agent of the Findlay railroad, is at Bellevue, Ohio, on a business trip.

James Hamilton and M. Devitt, Nickel Plate brakemen, are off duty, the former to hunt rabbits.

After an illness of about ten days Engineer E. VanTilburg has reported for duty on the Nickel Plate.

Conductor Maxwell is taking a lay-off on account of a lame arm. He is employed by the Nickel Plate.

R. H. Collins, of the Pittsburg freight house, who had a finger mashed last week, resumed work this morning.

Brakeman Blankenbaker, of the Nickel Plate, has returned from Dayton, O., where he spent Thanksgiving week with his folks.

Boilermakers H. W. G. Heine and James Murphy, who were on the sick list a week, reported for duty at the Pittsburg shops this morning.

Michael Creigh, stationary engineer, and David Roche and H. F. Moore, blacksmiths, of the Pittsburg shops, are sick and off duty.

H. Kammeier, the hostler at the Nickel Plate round house, who has been sick for two weeks, has recovered sufficiently to resume work.

John Lott, New York agent of the Fort Wayne Electric company, is the guest of Messrs. J. J. Wood and F. S. Hunting, managers of the company.

Passenger Engineer Theodore Gould, of the Pittsburg, is sick and Engineer Andy Miller is at the throttle of the engine hauling Mr. Gould's trains, Nos. 37 and 38.

J. M. Landenberger returns this evening from a northern trip in the interest of the Roadmakers' Supply company. Mr. Landenberger visited the copper regions of northern Michigan.

The Kerr Murray works will repair the big gas tank of the Fort Wayne Artificial Gas company. The work will occupy several weeks and will be under the supervision of David Calhoun.

Henry Geskey this morning took a position in the Bass machine shop, having resigned the position he held with the Western Gas Construction company. He learned his trade in the latter establishment.

Samuel Rothrock and Jacob Hilgeman, construction men for the Fort Wayne Electric company, were here a short time yesterday. They had to leave last evening for other places where their services are needed in installing plants.

A. C. Parrish resumed his place in the Wabash freight house this morning. A month ago he had a foot injured while at work and has since been at the company's hospital at Peru. The member has about healed and is causing him very little trouble now

William Bonter, general western division freight agent of the Pennsylvania, and Trainmaster J. F. Patterson are out on the western end of the line today on a special train, calling upon agents and looking after matters generally that come within their province.

C. Swartz, a Nickel Plate brakeman, who was at St. Joseph hospital for treatment of an injured hand, was able to report for work yesterday Other brakemen who reported for duty after absence on account of sickness or pleasure are Messrs. Downey, Galligher, A. F. Young and C. Bitner.

Engineer W. Swart is sick and Fireman M. Swope is taking a lay off to attend to some private business. The following, who have been off duty for various reasons, reported this morning: Engineers U. G. Rhodes, H. Kelker, L. M. Pfeiffer and C. F. Somers and Fireman M. Brooks, H. L. Kennedy, C. Curry and C J. Hale. All these gentlemen are employed on the Pittsburg.

"THE EVIL EYE."

Charles H. Yale's big spectacular, "The Evil Eye," will be presented at the Masonic Temple next Saturday matinee and night.

The story deals with the persecutions of Gerda by one Wartburg, who murdered her father in order that his passions might be appeased Gerda has two twin brothers, born mute, known as Nid and Nod, and what they lack in speech they make up for in intelligence and agility and through the action of the story are able to thwart all his evil designs. The action of the play takes place in Holland, Russia and Germany, and admits of grand pastoral scenery, while the national dress of those countries allows for the most beautiful coloring in costumes. Specialties, ballets and marches are rapidly introduced and the mishaps which befall Nid and Nod in protecting their sister introduces some of the most sensational and daring stage tricks ever devised, including the human windmill, the disappearing rooms and the catapeltic draw bridge, three of the most wonderful stage surprises ever devised.

The company Mr. Yale has selected is one of the best ever under his banner and includes Al H. Wilson, the German comedian; Fanme Bloodgood, Rosaire and Elliott, Lillian Wrenn Arthur Hamilton and the famous Phasey troupe from the Alhambra, London; also George W. Kerr and others.

Try Grain-O! Try Grain-O!

Ask your Grocer to-day to show you a package of GRAIN-O, the new food drink that takes the place of coffee.

The children may drink it without injury as well as the adult. All who try it, like it. GRAIN-O has that rich seal brown of Mocha or Java, but it is made from pure grains, and the most delicate stomach receives it without distress. ¼ the price of coffee. 15 cents and 25 cents per package. Sold by all grocers.

Tastes like Coffee
Looks like Coffee

Insist that your grocer gives you GRAIN-O Accept no imitation.

Christmas Gifts

Can now be purchased to advantage. Come make your selections now and have them engraved before the great rush, for remember, any goods will be held for future delivery by making a small deposit on same.

Only $3.00 for this elegant $5 plain gold ring. Others $1 to $15.

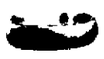

60 cents buys this extra heavy Gold Baby or Child's Ring; worth $1.00 to $1.25 anywhere. Other baby rings 25 cts up.

This Beautiful Silver Jewel Case, silk lined, only $1, worth $2 25, Gold only $1.75, worth $3. Other style Jewel Cases 25c to $15.

Only $4.50 Worth $7. Pearls and Opals.

J. L. SIEVERT, Wholesale and Retail Optician and Jeweler, 85 Calhoun St

The Boston Store.

Bargains in Cold Weather Goods!

50 Cts. Cotton Blankets, large size, worth 65 cts.

75 Cts. Cotton Blankets, extra large size, worth $1.00.

$1.00 Cotton Blankets, extra large size, worth $1.25.

$2.85 All Wool Blankets, large size, worth $3.50.

$3.50 Alll Wool Blankets, extra large size, worth $4.50.

$4.00 All Wool Blankets, extra large size, worth $5.00.

25 Cts. Ladies' Heavy Fleeced Underwear, worth 35 cts.

35 Cts. Ladies' Heavy Fleeced Underwear, worth 50 cts.

75 Cts. Ladies' All Wool Underwear, worth $1.00.

$1.00 Ladies' All Wool Underwear, worth $1.25.

37½ Cts. Ladies' Heavy Fleeced Underwear, worth 50 cts.

75 Cts. Gents' All Wool Underwear, worth $1.00.

$1.00 Gents' All Wool Underwear, worth $1.25.

19 Cts. Gents' All Wool Socks, worth 25 cts.

36-inch All Wool Ladies' Cloth at 25 cts., worth 35 cts.

50 Cts. All Wool Plaids, worth 65 cts.

50 Cts. All Wool Covert Cloth, worth 65 cts.

Special bargains in Black Crepons.

A line of Fleeced Wrapper Goods at 6¼ cts., worth 8 cts.

Best Prints at 5 cts.

Best Apron Ginghams at 5 cts.

Do your trading at the Boston Store, as we have many great bargains to offer this week.

WM. HAHN & CO.,
THE BOSTON STORE.

Buy a Useful Holiday Present.

We have pocket knives, carving sets, Rogers' silver plated ware, shears and scissors, table cutlery, razors, boys' steel wagons, skates, clothes wringers, washing machines, fine mechanic tools and the Standard rotary shutte sewing machines.

C. C. SCHLATTER & CO.,
Hardware and Mechanics' Tools,
38 and 40 E. Columbia St.

W. C. CLEARY,
MERCANT TAILOR.
A fine line of fancy Suitings. Call and see my line of $20.00 Fall Suitings.
NO. 11 W. WASHINGTON ST.

Subscribe for The Sentinel.

OSTEOPATHY: A NEW AND SCIENTIFIC METHOD OF CURING DISEASES WITHOUT MEDICINES. The proper adjustment of the Bones, Ligaments, Tendons, Arteries, Veins, and the Freeing of the Nerves. The Scientific Method of Curing Diseases and Defo mities, and proven to be CORRECT by the thousands of people who have tried it. Suite 49 and 50, Pixley & Long Building. 28 1 m

Try The Sentinel Want Columns.

IF ROBERTS IS REJECTED

The ladies will not be able to find a man, who will not be pleased with a Christmas present bought at our store. We have everything that a man could desire in fine wearing apparel. Here are a few suggestions: A fine Umbrella, Smoking Jacket, Dress Suit Case, Traveling Bag, Fine Gloves, lined or unlined, "Oxford" Muffler or Handsome Tie. We have the most complete line of gloves ever shown in the city from 25c to $9.00; suit cases from $2.00 to $16.50; mufflers from 25c to $3.50, Umbrellas from 50c to $10; smoking jackets from $4 to $15. neckwear from 5c to $2.

BERTIN S. PATTERSON, The man who shows the best of everything in men's

THE NEW YORK STORE.

DOLL DAY

IN THE BIG STORE. . . .

There's a charming show for the children today and every day until Christmas, and we think the older people will enjoy it as much as the younger ones.

Dressed Dolls, Jointed Dolls, Kid Body Dolls, Dolls with closing eyes and curly hair, Infant Dolls, Unbreakable Dolls, and full lines of Stockings and Shoes for all kinds and sizes of Dolls, with a full line of Doll Heads, from a penny and a nickel to $25.00 each.

Bring in the children—this is the time to see—before the great, jostling crowds come.

A Holiday Umbrella Store.

We believe we sell more Umbrellas than half a dozen stores combined We know we are quoted as the largest buyers. Come and see what advantages are here for you for this season.

Here you get a good Umbrella of Mueller's Gloria, with handles of Pearl, Horn, Dresden, Natural Woods,

FOR ONE DOLLAR.

and from that to the Pure Silks at —— to $14.50 each.

JEWELRY

At the same low profit we get for Dry Goods. The prettiest and most varied line we have ever shown.

Men's Scarf Pins.
Men's Cuff Buttons
Brooch Pins, Baby Pins.
Lorgnette Chains and Watch Chains.
Baby Buttons, Belt Buckles.
Silver Novelties, Ebony Novelties.
Manicure articles, separate and in sets.
Gold Rings for men, women and children.

PERFUMERY department to right of entrance.

Toys and Games.

Buy your Toys now. There's room now, and time, and if you look over the fine assortment here you'll find Toys that are good, strong and attractive.

Toys, Games, Doll Houses and Magic Lanterns on second floor, circling the grand skylight.

FANS.

Here's a department the men as well as women want to come to. Every woman needs—or she wants—a Fan. You'll hit the right article here.

Fans with Spangles, also with Floral and Lace Decorations.

Special Fans, Bone and Pearl Handles, carved and decorated with Gold or Silver.

Black Fans—pretty new styles.

White Gauze and Silk Fans, with Inlaid Spangles.

White Fans, with borders of Lace.

Children's Empire Fans.

Fan prices, 50c each to ——.

Visit the Carpet Room and see the display of ORIENTAL RUGS.

Rurode Dry Goods Co.

The Neckwear Store!

Sam, Pete & Max
CLOTHIERS.
58 CALHOUN ST.

People tell us every day that they have never seen such a line of NECKWEAR as we are showing. If you want to spend 50 cents for a tie, we have beauties and lots of them. People seem to have more money this season and a lot of them are willing to pay $1.00 for a swell tie, you should see the line we show at $1.00; also better ones at $1.50 and $2.00. We show more Neckwear than the combined stocks of many dealers who think their lines large.

Smoking Jackets

To please and fit all. Size from the smallest to the largest, and an unequalled assortment. We like to sell Smoking Jackets. The ladies buy most of them, and they know where they get the right kind and the best values. Our styles are right and exclusive and shown by no other house here. See 'm all. We know where you'll buy.

We are Sole Agents for . . . .

Staley's Celebrated Underwear

The best that's made. We show their full line from $1.00 to $2.50 the garment.

OUR——

Clothing Departments . . .

Never so complete. Come in and see what we have.

Sam, Pete & Max
CLOTHIERS.
58 CALHOUN ST.

The Evening Sentinel.
WEDNESDAY, DEC. 6, 1899.

OUR TELEPHONES.

Business Office..... 173
Editorial Rooms..... 650

THE WEATHER.

Chicago, Dec. 6.—Forecast for Indiana—Generally fair tonight and Thursday; warmer north portions tonight; southerly winds.

LOCAL LINES.

Mrs. John Doub, of Huntington, visited Fort Wayne friends Tuesday.

Frank Myers, of Columbia City, was in Fort Wayne Tuesday on business.

Mrs. J. W. Pearl, of Columbia City, is spending the week with Fort Wayne friends.

Mrs. A. A. Adams, of Columbia City, visited Tuesday afternoon with Fort Wayne friends.

Prof. Stahl, the horse trainer, is in Bluffton this week showing Bluffton-ites how to train horses.

H. W. LeSage Tenbroeck, general agent for the Metropolitan Insurance company, was in Huntington on business yesterday

The members of the Order of the Eastern Star were entertained this afternoon by Mrs. A. J. Kesler, at her home, 33 East Williams street.

Architect C. R. Weatherhogg left last night for Kankakee, Ill., to superintend the erection of the jail and sheriff's residence, for which he drew plans.

The Hibernian Rifles held a meeting and drill Tuesday evening. Corporals Con Greany and James Conway were advanced to the rank of sergeants.

Conrad Behling and family, of John street, were overcome Tuesday morning by the escaping fumes of burnt gas, and were found in a semi-conscious state by Herman Aurantz. They have recovered.

That always jolly crowd again made its appearance Monday evening at the pleasant home of the Misses Agnes and Alice Smith, on Third street. The evening was most enjoyably spent, the closing feature being a dainty luncheon.

Dr B. Von Sweringen will erect a handsome double flat residence on West Wayne street, just east of Broadway, at a cost of $9,000. Plans are being prepared by Architect Kendrick. The structure will contain thirty-two rooms, fitted for four families, and will be modern in every particular

FOR CHRISTMAS AND NEW YEAR'S CAKE.

New Leghorn Citron, 12c lb.
New Lemon and Orange Peel, 11c lb.
New Zantee Currants, 8c lb.
New Cleaned Currants, 1-lb packages, 9c.
New Seeded Raisins, 1-lb packages, 11c.
3-Crown Muscatel Raisins, 9c.
4-Crown Muscatel Raisins, 11c.
Unbleached Sultana Raisins, 9c.
Bleached Sultana Raisins, 14c.
New London Layer Raisins, 12c.
New Shelled Almonds, 32c lb.
New Mixed Nuts, 12½c quart.
New Loose Figs, 9c lb.
New Layer Figs, 14c lb.

WHITE FRUIT HOUSE.

The useful presents at Patterson's, for so little money, make your pocketbook laugh.

Statuary, 26 Calhoun. 4t6

BEST BRANDS FRESH OYSTERS.

Extra Selects, frying, 25c.
Standards, best stewing, 19c
Best Celery, large bunches, 20c
Best Cape Cod Cranberries, 6c
Fresh Malaga Grapes, 20c.

WHITE FRUIT HOUSE.

Patterson can show more styles in "Oxford" mufflers than all the others put together.

NOTICE.

The Fort Camp, No. 753, Royal Neighbors of America, will hold their annual election Friday, Dec. 8.

MRS. CARRIE GRIEBLE, Sec.

CHRISTMAS CAKE AND MINCE PIE ESSENTIALS AT THE GREATEST.

New Corsican Citron, extra quality, 12½c lb.
New Orange and Lemon Peel, 12½c lb
Cleaned Currants, new goods, 1-lb pkgs., 11c.
New Plump Muscatel Raisins, 9c, 10c and 11c lb
New Seeded Raisins, 1-lb pkgs., 12c
Sultana Seedless Raisins, 12½c lb.
London Layer Table Raisins, 15c lb.
Brighton Mince Meat, 8c pkge.
Heavy Boiled Cider, 40c gal.
Michigan Sweet Cider, 20c gal.

THE GREATEST GROCERY.

See the immense line of fine gloves at Patterson's

ONLY ONE

HEADQUARTERS IN FORT WAYNE

FOR A FULL STOCK OF TOYS AND HOLIDAY GOODS.

And James M. Kane's is the place. The stock is the largest and finest ever shown in the west and at lower prices. Dolls of every kind—the finest on earth. Doll cabs, 25c, 35c, 50c and all $1.00 cabs sold this week at 75c; hobby horses, 60c and up to $10.00; iron toys, mechanical toys, furniture, books and games of all kinds, toy pianos, velocipedes, toy dishes, watches, $1.00 and $1.50—good timers; guns, from 5c up to $1.00. The most complete stock and lowest prices at James M. Kane's.

NOTICE TO PROPERTY OWNERS

Time for signing waivers for ten-year installment plan on Baker street expires December 8.

H. C. BERGHOFF,
6t3 Comptroller.

Statuary, 26 Calhoun. 4t6

ATTENTION!

MEMBERS OF BETHANY PRESBYTERIAN CHURCH CONGREGATION.

On Thursday evening there will be a congregational meeting at Bethany Presbyterian church, at 7:45 o'clock. Rev. Dr. Moffat acting as moderator. Every member of the congregation is earnestly requested to be present, as business of the greatest importance will be transacted. 5-3t

BUY YOUR

Sleighs and Skates at
KANE'S,
24 Calhoun St.

Always the latest at Patterson's. Our underwear will outwear any underwear sold elsewhere.

REUBEN S. PATTERSON.

For the latest styles of Fancy Vestings, Overcoatings and Winter Suitings call at

L. JAXTHEIMER & SON,
18tf 29 E. Berry St

Greatest of All Sales....

AND THE BEST TIME OF ALL TO GET GREAT BARGAINS.

In spite of the fact that all goods have been steadily advancing for the past three months TAFT'S STORE has decided to make some great sacrifices to hold good for one week that will be REGULAR RECORD BREAKERS in the way of low prices.

Never before was up-to-date, all this year's make garments offered at such low prices

GREAT BARGINS IN JACKETS.

Ladies' Beaver Jackets, lined throughout and made in the latest style, $2.98

Ladies' Jersey Jackets, lined throughout, all colors, worth up to $8.00 for this sale, $1.98

Ladies' Jersey Jackets in Black, Tan, Castor and Navy, silk lined throughout, $10.00 and $12.00 values for, $6.98

Cloth Jackets of all kinds from $1.98 up to $25.00

EXTRAORDINARY MILLINERY BARGAINS.

All $7.00 and $8.00 Trimmed Hats go this week for, $4.98

All $4.00 and $5.00 Trimmed Hats will be sold this week for, $2.98

Our $3.00 and $4.00 Hats will all be offered this week for, $1.25

Fancy Feathers, Ostrich Plumes, Tips and Stumps at just one-half the former price

All Children's Hats will be marked less than the cost of the material

Black and Silver Grey Caps, 25c

Amoskeag and Lancaster Ginghams, 5c

7 Heavy Dark Outing Flannels, 4c

8½c Heavy Outing Flannels, light colors, 5c

Bleached Linen Crash, 7c

Cotton Blankets, Grey only, 23c

TAFT'S

MERCHANT TAILORS' MISFIT CLOTHING PARLORS. NO. 3 ARCADE BUILDING.

GRAND OPENING

Saturday Morning

Branch of the Consolidated

MERCHANT TAILORS

MISFIT CLOTHING PARLORS,

No. 3 Arcade Building.

A place where you can buy a MERCHANT TAILOR-MADE Overcoat, Suit, Coat and Vest or single pair of Pants for far less money than you have to pay for the cheap ready-made goods, and have the extreme satisfaction of knowing that you are wearing a STRICTLY FIRST-CLASS MERCHANT TAILOR GARMENT at a little or NO PRICE when you consider actual values.

What Are Misfits?

When a MERCHANT TAILOR is stuck with an ordered SUIT it becomes, in the language of trade, "A MISFIT." The suit may exactly suit the person who ordered it, and yet, if he fails to plank down the cash to take it away, it becomes a MISFIT. MISFITS are then really whatever garments the MERCHANT TAILOR makes to order and then fails to secure his cash for: Until recently the MERCHANT TAILORS had no market for these goods. It don't pay to try to sell them to other customers, because that would probably lose him a good and prompt-paying patron. Neither could he stick them in his show window and offer them for sale. The latter step would give him the reputation of dealing in Ready-Made garments, and would look like endorsing store clothing something the Merchant Tailor despises. Seeing an opportunity to secure CUSTOM-MADE GARMENTS for about what the cloth in them cost, we engaged TEN MEN, who travel continously from city to city and buy up these goods from the LEADING MERCHANT TAILORS at amazingly low figures, which enables us to sell them at far less money than an ordinary Ready-Made Garment would cost.

Our Price List as a Guide!

Overcoats! Overcoats!

A $20 CUSTOM MADE OVERCOAT WE SELL FOR $ 7.50.
A $25 CUSTOM MADE OVERCOAT WE SELL FOR $ 9.00.
A $30 CUSTOM MADE OVERCOAT WE SELL FOR $10.50.
A $35 CUSTOM MADE OVERCOAT WE SELL FOR $12.00.
A $40 CUSTOM MADE OVERCOAT WE SELL FOR $13.50.
A $45 CUSTOM MADE OVERCOAT WE SELL FOR $15.00.
A $50 CUSTOM MADE OVERCOAT WE SELL FOR $16.50.
A $55 CUSTOM MADE OVERCOAT WE SELL FOR $18.00.

Suits! Suits! Suits!

A $20 CUSTOM MADE SUIT WE SELL FOR $ 7.50.
A $25 CUSTOM MADE SUIT WE SELL FOR $ 9.00.
A $30 CUSTOM MADE SUIT WE SELL FOR $10.50.
A $35 CUSTOM MADE SUIT WE SELL FOR $12.00.
A $40 CUSTOM MADE SUIT WE SELL FOR $13.50.
A $45 CUSTOM MADE SUIT WE SELL FOR $15.00.
A $50 CUSTOM MADE SUIT WE SELL FOR $16.50.
A $55 CUSTOM MADE SUIT WE SELL FOR $18.00.

An endless variety of Pantaloons. We have them in almost any conceivable shade or pattern and at prices far less than cost of material alone, and hundreds to make your selection from.

We also have a small but beautiful line of Youths' Suits and Overcoats ranging in sizes from 16 to 19 years of age; they will be offered way below cost, as we do not carry them only when compelled, in order to get other goods that tailors may have.

N. B. All alterations to improve a fit, made free of charge, and all goods sold by us kept in repair for one year free of charge.

Remember Saturday Next —is the Opening Day.

No. 3 Arcade Building.

MERCHANT TAILORS' MISFIT CLOTHING PARLORS. NO. 3 ARCADE BUILDING.

WEATHER INDICATIONS.

FAIR TONIGHT AND THURSDAY; WARMER.

The Fort Wayne Sentinel

An Evening Paper with Associated Press Dispatches and All the News for Ten Cents Per Week.

ESTABLISHED 1833. FORT WAYNE, IND., WEDNESDAY, DEC. 6, 1899. PRICE TWO CENTS.

UTAH HITS BACK.

POLYGAMY QUESTION COMES UP IN THE SENATE.

RAWLINS HAS A RESOLUTION

INQUIRY AS TO PRESIDENT'S APPOINTMENT.

OF POLYGAMISTS TO OFFICE

HOUSE ROBERTS COMMITTEE MEETS TOMORROW.

Washington, Dec. 6.—Mr. Rawlins, of Utah, presented a resolution providing for a full investigation of alleged polygamous practices in the United States, and whether the president has appointed polygamists to federal offices.

It was referred to the judiciary committee.

Mr. Mason, republican, of Illinois, offered a resolution extending the best hopes of the senate to the Boers in the contest for liberty.

At the opening of today's session of the senate the annual report of the secretary of the treasury, the attorney general, the comptroller of the currency and reports of other officials were presented.

A current resolution adopted by the legislature of Michigan was presented by Mr. McMillan, of Michigan. The resolution protested against the policy of the Russian government toward Finland and was referred to the committee on foreign relations. It expressed "profound and heartfelt sympathy for the down-trodden people of Finland in their present hour of darkest troubles," and urges President McKinley to express to the government of the czar the serious concern of the government of the United States because of the abrogation of the act of assurance of Alexander I, the abolition of the Finnish constitution and the consequent destruction of Finnish autonomy.

Mr. Spooner, of Wisconsin, presented resolutions of the legislature of Wisconsin, urging congress to take action looking to the advancement of American shipping interests.

Mr. Kyle, Mr. Keane and Mr. Wolcott presented a number of petitions against polygamy.

Mr. Aldrich, chairman of the finance committee, had the distinction of introducing the first bill at the present session. It was what is known as the senate finance measure and is "to affirm the existing standard of value of all forms of money, to refund the public debt and for other purposes."

It was referred to the committee on finance.

Among the other bills introduced were the following: By Mr. Cullum, of Illinois, to provide a form of government for Hawaii; to pension war veterans over seventy years of age.

By Mr. Pettus, of Alabama, to repeal the war stamp act.

By Mr. Chandler, of New Hampshire, to prohibit senators and representatives from performing the functions of the executive; to prohibit the issuance of railroad passes.

At 2:50 p. m. the senate adjourned.

ROBERTS BARRED OUT.

Washington, D. C., Nov. 6.—After an interesting debate of three hours the house yesterday by a vote of 302 to 30 adopted a resolution offered by Mr. Tayler (Ohio) for the appointment of a special committee to investigate the charges against Brigham H. Roberts, the Mormon representative-elect from Utah. Previously the house had rejected a substitute resolution offered by Mr. Richardson, the leader of the minority, to allow Mr. Roberts to be sworn in and to send the whole case to the judiciary committee. This substitute resolution, however, by no means commanded the full democratic strength. Only fifty-seven members voted for it. Of the thirty who then voted against the Tayler resolution all were democrats except two—Mr. Loud, a California republican, and Mr. Newlands, a silverite from Nevada.

By the terms of the resolution Mr. Roberts is not only excluded from all participation in the proceedings of the house until the committee reports and the house passes upon his case, but he is denied a seat in the hall. Whether this will be interpreted to deny him admission within the chamber pending the disposition of his case is yet to be decided.

The most remarkable feature of the debate was the fact that Mr. Roberts' presentation of his own side of the case, which lasted almost an hour, became so absorbing that he won the sympathy of many of those in the galleries and was several times showered with applause. It was evident that he realized that the house was overwhelmingly against him and at times he spoke fiercely and defiantly.

COMMITTEE MEETS TOMORROW.

Washington, Dec. 6.—Representative Tayler, of Ohio, chairman of the special committee to investigate the case of Mr. Roberts, of Utah, has called a meeting of the committee for 11 o'clock tomorrow morning. Mr. Tayler says this initial meeting will be to determine upon a general line of action. He could not say how soon the committee would be able to report. While the chairman would not speak of the committee he said he had no doubts that Mr. Roberts would be allowed to be present with counsel if he desired, and would be afforded the usual facilities to have his side presented.

There are a number of witnesses in Washington and some in Utah, but it is probable that the committee will not leave Washington. Mr. Tayler said he had some doubt as to whether the hearings, particularly such parts as involved family matters, should be open to the public.

ROBERTS MAKES A STATEMENT.

New York, Dec. 6.—The World publishes the following signed statement from Congressman-elect B. H. Roberts:

"The action of the house today in my case was not a surprise to me. The whole matter was evidently prejudged and the minds of members made up to follow the course that had been outlined.

"When the question comes to be considered by members of the house after the pressure of public opinion is removed, I think the case will stand as a vicious violation of the well-established precedents which have fixed the rules of the house.

"The foundation is now laid for confusion, chaos and revolution in the organization of the house and the rights of members therein. A precedent has been established which will yet excuse the same denial of rights to a Roman Catholic, a Presbyterian, an agnostic or any one who may be unfortunate enough to stand under condemnation of a popular sentiment lashed into a frenzy by misrepresentation and falsehood, as in my instance.

"I was met at the very bar of the house and denied the protection granted by the rules of that body and the constitution of the United States because I was a member of an unpopular church, against which there rests a sectarian hate.

"The matter of denying me the right of being sworn in is in itself not a very important matter, so far as affecting me personally is concerned, but it is a fact that the right of representation of a sovereign state has been denied by this action today. I have not yet formed any plans concerning what course I will follow before the committee. I shall devote my attention to it assiduously, for by no means do I consider my case lost.

"Brigham H. Roberts,
"Representative-elect from Utah."

GENERAL WOOD HONORED.

Washington, Dec. 6.—The president today nominated Brigadier General Leonard A. Wood to be a major-general of volunteers.

NEW SOCIAL CLUB.

Tuesday evening at the home of Mr. and Mrs. Kensill, 323 East Lewis street, the L. B. club, a new social organization, was formed, with the following officers: Miss C. Murphy, president; Miss Kittie Shipman, secretary; Miss Blanche Axt, treasurer. Other members are: Misses Ray Porter, Blanche Mills, Irene, Sallie and Mamie Murphy and Lillie Kensill.

PAINTER HAS A FALL.

FrankTreep, a painter employed in decorating the ceiling of the Turn Verein hall, in the Ewing block, fell a distance of fifteen feet Tuesday afternoon and miraculously escaped serious injury. A part of the trustle gave way, precipitating Mr. Treep to the floor. He was only slightly hurt, but a lot of paint was distributed rather promiscuously upon the floor.

A NEW FIREMAN.

The board of public safety at its regular meeting Tuesday evening appointed Charles F. Schmidt engineer in the fire department, to succeed Charles Sunderland. Mr. Schmidt lives at No. 59 Winter street and has been employed at the Western Gas Construction company and will be asigned to duty immediately by Chief Hilbrecht.

BOERS ARE THERE

NO RETROGRADE MOVEMENT FROM LADYSMITH.

BOMBARDMENT IS KEPT UP

BOER FIRE HAS BECOME A BIT TO ACCURATE.

THE GARRISON SUFFERING

AN ASSAULT ON LADYSMITH IS PLANNED.

London, Dec. 6.—A budget of news from Ladysmith, which arrived today, brings the history of the beleagured garrison up to November 29. In spite of the rumors of a retrograde movement upon the part of the Boers, the stories just received show that the garrison, although still strong, was suffering from confinement, restricted diet and the increasing volume of the Boer artillery fire, especially that of additional heavy-calibre guns placed in position 5,000 yards from the western defences.

The dispatches relate that the Boers had discovered the most vulnerable points of the garrison and that shelling was becoming disagreeably effective. The rations had been reduced and there was a great deal of sickness. Nevertheless, the troops of the garrison were in every way prepared to meet the assault, which it was anticipated the Boers would carry out in a final effort to reduce the city.

The belief was current in Ladysmith that the Boers were preparing for a retrograde movement after another attack. Several bodies of burghers were reported to have been seen November 28 moving in the direction of the Drakensburg range, while on November 29 detachments were observed journeying northward with wagons.

Discord between the Transvaalers and Free Staters was also reported.

There was no indication, however, that the Boers were preparing to dismantle their gun positions, but the idea was prevalent in some quarters of Ladysmith that the continued shelling of the place was intended to cover the retirement of other Boer forces towards the Transvaal frontiers.

The Pretoria dispatch (of Saturday, Dec. 2, via Lourenzo Marques, Monday, Dec. 4), however, announced that a Boer council of war on December 2 was planning a renewed attack on Ladysmith.

A dispatch from Frere, dated Sunday, Dec. 3, reports in Colonel Lord Dundonald's reconnoisance near Colenso fifteen Boers were killed and many wounded. The road bridge across the Tugela river is intact.

The same message reports that President Kruger is anxious that the burghers leave Ladysmith in order to oppose the British marching in the direction of Pretoria from the west.

Advices from Putters Kraal, the headquarters of General Gatacre's division, dated Sunday, Dec. 2, say the Boers entered Dordrecht that morning. This, it is added, is probably Grobler's force of 1,500 men from Stormberg.

GENERAL JOUBERT ILL.

Pretoria, Saturday, Dec. 2.—Via Lourenzo Marquez, Monday, Dec. 4.—General Joubert is indisposed and has arrived at Volkrust, accross the Transvaal border, for medical treatment.

A dispatch from the head langer, where General Schalkenburger is in supreme command during the absence of General Joubert, announces that a council of war was held December 2 with reference to assaulting Ladysmith.

The state attorney has arrived at the camp to advise the Boer commanders.

Everything is quiet at Ladysmith. Dispatches from the west report that there was a heavy artillery duel at Mafeking during the morning of December 2. All is quiet at Kimberley.

Comfortable wood and iron houses have been erected at Waterfall, a few miles from Pretoria, for the rank and file of the British prisoners.

Count Deville LeBlois, a colonel in the French army, has joined the Transvaal forces as an authorized military attachee.

BOERS PRESS THEIR SIEGE.

New York, Dec. 6.—A dispatch to the Tribune from London says:

While the war office has received intelligence that Mafeking was safe on November 20th, it admitted that the investment there was closer than ever before. This is confirmed by the Pall Mall Gazette's correspondent, but Reuter's dispatches one day later show that the Boers are using new shells filled with a high explosive from a ten-ton gun, and that the situation is serious.

From Natal the only press dispatches which came through yesterday were forecasts of the terrible battle impending on the Tugela river. The most ominous one was from George Lynch to the Echo, dated November 26, which stated that the Boers had captured 250 head of cattle belonging to the garrison and that shells were occasionally doing much mischief. The garrison was evidently casting anxious eyes southward. The Central News also has a report from a runner that the cannonading has been incessant at Ladysmith and that shells are constantly dropping inside the British lines with an increased number of casualties. The British guns are replying steadily, a reassuring sign that the ammunition is holding out.

STRICKEN WITH PARALYSIS

CHARLES H. MILLER IN A CRITICAL CONDITION.

Well Known Gunsmith Suffered a Paralytic Stroke Tuesday Evening—Is Still Unconscious.

Charles H. Miller, the venerable gunsmith, for many years a resident of this city, and well known to every hunter and angler in Allen county, is in a critical condition at his home on the Leesburg road, just west of the city, and it is feared that he cannot recover.

Mr. Miller sustained a stroke of paralysis about 6 o'clock Tuesday evening. The entire left side of his body is involved, and late this afternoon he was still in an unconscious condition. The attending physician, Dr. W. W. Barnett, says Mr. Miller's condition is very critical.

For perhaps twenty-five years Mr. Miller has conducted a gun store in Fort Wayne, and his establishment on Harrison street is widely known as "Sportsmen's Headquarters." Mr. Miller was formerly in business on West Main street, and previous to embarking in business he was employed in the Wabash shops. Mr. Miller is about 65 years of age.

WILL MEET THURSDAY.

The directors of the Commercial club will hold a meeting Thursday evening for the consideration of a number of matters that will come before them at that time, and the general meeting of the club will be held one week later. Architect Grindle has completed the suggestive sketches for the proposed convention hall and exposition building and they will be placed before the club. The committee on manufactures and commerce is out with a subscription for increasing the capital stock of the App Shoe company, and one day this week will meet a Richmond gentleman who desires to establish a yarn factory in the city.

COULD NOT HITCH.

E. H. Ellenwood, the gentleman who was in the city to interest local capitalists in the match-making business, left last evening for Indianapolis, and the indications are that nothing further will be done in the matter in Fort Wayne. The gentlemen who were inclined to take hold of the project could not reach a satisfactory arrangement with the inventor, and he has gone to look up other fields.

A PAINFUL INJURY.

While on a hunting expedition near Coesse Tuesday, Charles F. Freese fractured several bones in his right foot. A log on which Mr. Freese was standing started to roll and he was thrown to the ground. In addition to the fracture a number of tendons are severely sprained, and the injury will keep Mr. Freese from work for some time.

SOCIALIST MAYOR RE-ELECTED.

Boston, Mass., Dec. 6.—John S. Chase, the socialist mayor of Haverhill, was re-elected by a pulrality of 223 in a total vote of 7,000. Of the several aldermen elected, three were socialists. The issue was socialism and anti-socialism. In New Bedford the socialists candidate for mayor was beaten by 3,000 votes.

The Mechinists' union has postponed its election of officers until next Tuesday evening.

BURNED AT STAKE

HORRIBLE FATE OF A NEGRO IN KENTUCKY.

PUT TO DEATH IN MAYSVILLE

EYES GOUGED OUT WHILE HE WAS YET ALIVE.

WAS SEIZED FROM OFFICERS

VICTIM WAS GUILTY OF ASSAULT AND MURDER.

Maysville, Ky., Dec. 6.—Dick Coleman, the negro murderer of Mrs. Lashbrooke, was taken from the officers by a mob of 1,000 men today and burned at the stake. The mob, led by the husband of the negro's victim, dragged the shrieking criminal through the principal streets of the town, bound him to a small tree, set fire to the brush heaped about him and stood guard until he was dead.

Coleman arrived at 10:20 this morning under a special guard of deputies sworn in by the sheriff, including Detective Fitzgerald, Constable Dawson, Chief of Police Donovan, all the police force and two deputy sheriffs. When they arrived at the court house they were met by a mob of fully 1,000 people, headed by James Lashbrooke, the husband of the murdered woman. The officers were compelled to deliver up their prisoner and the mob went immediately up Second street, through the central portion of the city, followed by fully 5,000 citizens of the town and country.

MOB GRIMLY DETERMINED.

No attempt at disguise was made by the members of the mob. They worked in grim silence, scarcely a word being spoken beyond the curt commands of their leader. A dozen men dragged Coleman from the grasp of his guards, and throwing a rope over his head, dragged him through the streets. The wretch shrieked constantly for mercy, pleading for his life at every step.

The mob carried Coleman to a small hollow near the railroad, where they bound him tightly to a young sapling. Then they heaped a huge pile of brushwood and timber around him and fired the stack, while he continued his cries for help.

HIS EYES CUT OUT.

Someone cut out his eyes and in a moment his head rolled around and he was believed to be dead. A dozen torches were applied simultaneously and huge tongues of fire swept up and around the senseless body. As the flames burst forth the immense crowd broke into cheers, which continued as long as the fire burned. Before the roasting began Coleman was almost dead. The rope had torn and lacerated his neck and his face was terribly beaten up. About 250 men were at the Chesapeake and Ohio train last night, expecting him, but as he failed to come they waited for him this morning.

MOB VIOLENCE FEARED.

Coleman had been kept in the jail at Covington, Ky., since his arrest because of fears of mob violence at Maysville. His trial was to begin at Maysville today and Judge Harbeson had ordered that he be brought to Maysville Tuesday night.

A telegram, however, from Maysville caused the sheriff to delay starting until this morning. Coleman was in mortal terror when he was handcuffed today to be placed on the train. He begged piteously to be allowed to stay in Covington until after his trial was ended.

It was stated that relatives of the Lashbrookes were in Covington last night and were on board the train today for the purpose, it is supposed, of giving information in case any effort was made to change the destination of the prisoner.

COLEMAN'S CRIME.

The crime for which Coleman was burned was the murder of Mrs. James Lashbrooke, by whom he was employed. She was enticed by him to enter a shed to see about some work, when he knocked her down and assaulted her. The blow was struck with an oak stave. It was not effective and Coleman, amid her cries for mercy, went to the house, and procuring a razor, cut her throat. He was arrested and removed to Covington to escape mob violence.

He had been employed on the farm, also acting as house servant. He had the complete confidence of the Lashbrookes, who were well-to-do farmers. At the Covington jail Coleman made a full confession, which left no doubt of his guilt.

Coleman was burned near the spot where Charles Collins was hanged forty years ago for a similar offense.

The place is now used for cricket grounds. It is already announced that Judge Harbeson will call a special grand jury at once to consider charges against the leaders of the mob today.

HORRIBLE TORTURES.

Before Coleman was burned blue vitriol and cayenne pepper were thrown into his eyes and his face was smashed in with a chunk of wood.

Coleman said fifteen minutes before he was set afire that he had nothing to say. After the flames reached him he seemed to regain consciousness and his death was slow. Many women were present during the burning. Just before Coleman died he raised his head and is reported to have said:

"If you take the flames away I want to say something."

Then he sank back and died.

BIG GAS COMPANY FORMED

OHIO AND INDIANA ILLUMINATING COMPANY.

Concern Incorporated Under the Laws of New Jersey With a Capital of $8,000,000.

Trenton, N. J., Dec. 6.—The Ohio and Indiana Natural and Illuminating Gas company, with a capital of $8,000,000, filed papers of incorporation here today.

The company is empowered to manufacture and sell artificial and natural gas, electricity and other agents for furnishing heat, light, fuel and power.

The incorporators are: C. H. Meade; Jersey City; H. F. Southard and J. R. Crawford, New York.

TRACTION LINES FOR HAWAII.

Cleveland, Ohio, Dec. 6.—A syndicate, headed by Tom L. and Albert Johnson, the street car magnates, will build a street railroad in Honolulu and on Oahu Island, on which the capitol of the Hawaiian Islands is situated. Electric lines will not only be built within the city limits, but suburban lines will be constructed leading to the different points of interest and business near the city. A route will be built to the volcano for the convenience of tourists. The syndicate has absorbed the present horse car lines in Honolulu. Ferry boats will also be operated by the new company between the various islands of the group. The company, it is said, will have a monopoly of the street car business in Honolulu.

MISSION IN PROGRESS.

The four days' mission for young men, conducted by Rev. Father Weichman, of Gas City, opened at the Cathedral Tuesday evening, the opening address to young men being of an instructional nature. The speaker dwelt particularly upon the futility of gaining worldly success and neglecting the greatest aim of life—salvation. Special services are held each morning at 5 o'clock and each evening at 7:30. The mission closes Friday evening.

MAY RAISE THE RATES.

An attempt is being made to bring the thirteen liverymen of Fort Wayne together in an association that will fix a universal scale of prices for various vehicles and a standard for the boarding of horses for livery stables. A liverymen's association was in existence some years ago, but it disbanded, and Fred H. Myers is attempting to get them together again. A meeting will doubtless be called soon.

TELEPHONE PROJECTS.

Cleveland, Ohio, Dec. 6.—At a meeting of the capitalists interested in the Federal Telephone company, held here, it has been decided to cooperate with the telephone and telegraph companies of America as soon as the lines of the latter company have been constructed westward to the borders of Ohio. The east is not developed nearly as completely as the middle west, it is said, and according to President Henry Everett, there will be no consolidation until the eastern people extend their system to the boarders of Ohio. "We shall go ahead and develop the state of Ohio," said Mr. Everett, "as we started out. We will inform the eastern people that when their lines reach this state we will be very glad to co-operate with them."

The Elks held their first rehearsal for the circus at their lodge rooms last evening, and this morning gave out the quiet tip that the show would be the greatest ever given in the city.

IN HOT PURSUIT.

GENERAL YOUNG STILL AFTER AGUINALDO.

NO WORD OF HIM FOR A WEEK

AN ACCOUNT OF THE ATTACK ON VIGAN.

EIGHT AMERICANS KILLED

REBELS ENTERED AT NIGHT AND WERE REPULSED.

Washington, Dec. 6.—General Otis today cabled the war department that he has had no word of General Young for a week. This is taken to indicate that Young is continuing his hot pursuit of Aguinaldo and probably is in a country where he regards it as unsafe to use couriers. General Otis' dispatch, which follows, also gives an official account of Lieutenant Colonel Parker's engagement at Vigan:

"Manila, Dec. 6.—General Young, with thirteen companies of infantry and nine troops of cavalry, not heard from since 29th ult. He was then about twenty miles south of Vigan and most of troops marching to his support, but then had with him three troops cavalry, battalion Thirty-third infantry and Maccabebee scouts. One company Thirty-third infantry sent by boat to Vigan to reinforce navy there. Lieutenant Colonel Parker, Forty-fifth, reports from Vigan, 5th inst., that he has not heard from Young for a week. Insurgents 800 strong made attack on his force, consisting B company and 153 sick and foot-sore men of Thirty-third infantry, 4 o'clock on morning of 4th, entering city in darkness; severe street fighting ensued, continued four hours; enemy driven out leaving behind forty dead, thirty-two prisoners, including many officers, and eighty-four rifles; now on outskirts entrenching.

"Parker says can hold out indefinitely; plenty rations and ammunition.

"His loss eight enlisted men killed, three wounded. One hundred and sixty men now being transported from San Fabian to his relief; Young must be in vicinity with large force."

THE YAQUIS RETREATING.

Chicago, Dec. 6.—A special to the Record from Ortiz, Mex., says: A courier has just arrived here from the scene of the Yaqui war with dispatches from General Torres for the war department. This courier reports that the fighting between the Yaqui Indians and General Torres' troops ceased November 28, the Indians retreating toward Tonichi. Several hundred Yaquis who have been in a strongly fortified position near Saphuaripa, it is thought, are preparing to join the main body of braves driven back by General Torres. Signal fires indicated a concerted movement by the Indians was being planned. The courier says the Yaquis' losses in killed and wounded during the ten days' engagement were estimated at 200. The Mexican losses were fifteen killed and thirty wounded.

WHERE GORDON STANDS.

Minneapolis, Minn., Dec. 6.—General J. B. Gordon, now and for the past ten years commander-in-chief of the confederate veterans of America, made a declaration on the Philippine question today. He said: "My sympathies go out to the men who are fighting under the stars and stripes wherever they are, and I am not in favor of putting the flag down. I guess that shows where I stand."

CURLING CONTESTS.

The three curling clubs in the city will soon inaugurate an interesting series of games, and a new rink near the Centlivre brewery has been selected for the purpose. The flats between the ice houses and the park have been flooded to a depth of four feet and arrangements will be made to illuminate the rink so that the games may be played at night as well as day. If the weather continues cold the rink should be in shape for a game next Saturday.

Rev. T. J. Johnson, pastor of Simpson M. E. church, will deliver a lecture at Oak Grove school house, four miles west of the city, Thursday evening. His subject is, "Things Ain't Like They Used to Be," and the lecture is for the benefit of the church there.

Take Ripans FOR TORPID LIVER. The best of all for Biliousness, Dyspepsia and all Stomach Disorders. ALL THE LEADING DRUGGISTS Pills

CALIFORNIA

GREAT ROCK ISLAND ROUTE

LOW RATES ON OUR PERSONALLY CONDUCTED EXCURSIONS IN PULLMAN TOURIST SLEEPERS.

Scenic Route leaves Chicago every Thursday via Colorado Springs and Salt Lake to California and Pacific Coast Points.

Southern Route leaves Chicago every Tuesday via Kansas City, Ft. Worth and El Paso to Los Angeles and San Francisco.

These Tourist Cars of latest pattern are attached to Fast Passenger Trains, and their popularity is evidence that we offer the best.

For full information and free literature address Perry Griffin, 301 Tradesmen's Bldg., Pittsburg, Pa.

JOHN SEBASTIAN, G. P. A., Chicago.

Oct25-w&S16t

PARKER'S HAIR BALSAM Cleanses and beautifies the hair. Promotes a luxuriant growth. Never Fails to Restore Gray Hair to its Youthful Color. Cures scalp diseases & hair falling. 50 cents and $1 at Druggists

$10, $20, $50, $100.00 LOANS MADE

on any amount you may wish on your furniture, piano, horses and wagon, carriage or other like security on easy payments. Everything is left in your possession and you have the use of both. Money and Goods. Persons momentarily embarrassed who desire above everything else to avoid publicity are the ones we desire especially to serve. All our dealings are confidential, upright and courteous. You get the full amount of the loan.

No charges taken out in advance.

Loans also made to salaried people holding permanent positions with responsible and well established concerns or corporations without endorsement. We will cheerfully give any further information on calling at our office.

Do not fail to call before you borrow, for we will surely save you money. It pays to borrow of US.

Indiana Mortgage Loan Co.,

Room 3, Arcade, upstairs. Open Saturday evenings from 7 to 8:30

HOLIDAY NECKWEAR and GLOVES.

SEE OUR WINDOW DISPLAY.....

ALL THE NEWEST THINGS OF THE SEASON.

WM. MEYER & BRO., 84 Calhoun Street.

To Carpenters, Contractors and the Public.

We cheerfully give estimates on Plumbing, Gas Fitting, Steam and Hot Water Heating, Electric Wiring, Sewerage and Beer Pump Work.

G. ABDON & CO., 22 E. COLUMBIA ST.

Maumee Heating and Supply Co.,

formerly at 38 Harrison St., ARE NOW LOCATED AT NO. 29 EAST COLUMBIA STREET, and have in connection a first-class machine shop. They carry brass goods, pipes, malleable and cast iron fittings, asbestos, mineral wool, etc. Lubricating oils, greases of all kinds. Promptness guaranteed.

EXPERTS TESTIFY.

DR. DRAYER PLACED ON THE WITNESS STAND.

EXAMINATION IS THOROUGH

PROF. VANDERKLEED, OF PURDUE, TO TESTIFY.

THE STATE WEAVING A WEB

THE TESTIMONY GIVEN IN HASENFUSS TRIAL.

The trial of Mrs. Mattie E. Hasenfuss for the alleged murder of aged Carl Westenfeld is moving slowly. Two days have passed and only eight witnesses have been examined. The preliminary evidence establishing the death of the old man and some of the incidents in the last days of his life have been told and the evidence of the defendant's motive have been introduced by the state and the experts are now being heard. Dr. L. P. Drayer, city chemist and bacteriologist, was called to the witness stand at 10 o'clock this morning and the state occupied the balance of the forenoon in securing his direct testimony. This afternoon Samuel L. Morris, for the defense, conducted the cross-examination of the witness, whose evidence has been clear and comprehensive. Prof. Vanderkleed, of Purdue university, is in the court room, and as he assisted Dr. Drayer in making an analysis of Carl Westenfeld's stomach, he promises to be one of the state's star witnesses. The attorneys for the defense have not indicated their line of defense, but it is believed that they will offer the theory that the arsenic in the stomach came there from feld's face. Indications now are that the entire week will be occupied in a saturated piece of cloth which the undertaker placed over Carl Westenhearing testimony.

THE EVIDENCE.

Cross-examination—The witness told a story of her life with her mother and sister and then the attorneys traced her places of abode until she went to live with Mrs. Bryson, on Barr street. Witness testified that she was a dressmaker and made her home wherever she worked. She then retold the story of her visit to Mrs. Hasenfuss. The latter was at work on dresses and some ladies were at her home until after 10 o'clock. When the ladies left defendant left with "Tootsey" to buy some groceries and returned shortly after 11. During the quarrel next morning Mrs. Hasenfuss told Mr. Westenfeld that he oughtn't go to communion, as no Christian would act like he had. Defendant told witness that she had done more for him than she had ever done for anybody else, and although she would be paid for it when he was dead, she didn't believe in wearing her life out for a fortune after he was dead. Witness saw Mrs. Hasenfuss at the police station. Talked to a police officer, but could not tell his name. Witness said she knew Mr. Langard. Did not know Detective Coling until today. Could not recall to whom she first told details of what she knew about Mrs. Hasenfuss. Was a witness before grand jury. Did not want to testify.

Re-direct examination did not disclose any additional evidence.

Mrs. Anna Huntsman—Witness said she was seventy-seven years of age. Boards at American house. Never knew Mrs. Hasenfuss until a short time before Mr. Westenfeld's death. Witness worked for defendant two weeks and four days before his death and a few days after his death. Didn't sleep there. Was discharged Friday evening before Carl Westenfeld's death. There was plenty of work on hand. Mrs. Hasenfuss told witness she needn't come back until she sent for or came after her, as the old man was sick and she didn't want the sewing machines going. The old gentleman vomited on Monday or Tuesday. The old gentleman did not vomit on Friday evening. Didn't recollect whether the old gentleman ate supper with the family Friday. Witness said she had good memory and told only what she knew. Her husband died twenty-four years ago and she settled up his estate alone and she knew something about court. Was a church member and would tell only the truth.

Henry Rippe—Witness testified that he lived on Madison street about twelve feet from the Hasenfuss home. Is employed at Pennsylvania offices. Knew Carl Westenfeld. Saw him in back yard on Tuesday before his death. Saw him vomiting Saturday evening. He was coming out of the kitchen door. Witness went to Hasenfuss home Wednesday evening when Mrs. Krieg called to his wife, "Oh, he is dead." Carl Westenfeld's room was pointed out to witness, who went in, but it was dark. Mrs. Krieg brought a lamp. Mr. Westenfeld lay on the bed, his head hanging to one side, feet spread out and arms outstretched. His head was sweating, hands warm and he appeared to quiver. Mrs. Hasenfuss was not there. She came home in about half an hour and talked to Mrs. Rippe. Mrs. Hasenfuss asked when he died and Mrs. Rippe told her "about ten minutes of 8." She asked who was there when he died. Witness offered to go to the barn and help put up the horse. She held up the lamp and said, "Oh, look how nervous I am." On the way to the barn Mrs. Hasenfuss said, "Oh, my God! so they don't say I gave him anything." Witness said he admonished defendant not to talk that way or it might go hard with her. He told other conversations had with defendant about coroner's inquest and investigations by officers. At one time defendant asked witness to come and see the body in a casket. He told her to keep quiet; as long as relatives did not hear her there wouldn't be any trouble. "I am innocent, but if they come after me in the 'Lilly' I will go like a woman." Witness said that he had seven or eight conversations with Mrs. Hasenfuss and once told her he had been there once too often. Defendant on the night of Westenfeld's death had shown witness a note for $1,000. She wanted to know if it was good and was told to inquire of her attorney. Mr Rippe told of many circumstances connected with the last days of Westenfeld's life, and although all his evidence was circumstantial, the state's attorneys appeared to be pleased with the testimony.

Attorneys for defense told the court they wanted to make a thorough cross-examination and did not desire to have it piecemeal, and at 5:05 court adjourned.

Chas. F. Pfeiffer, (continued)—Mrs. Hasenfuss talked to witness about buying the notes before the collateral loan was made. She wanted to know what witness would give for notes and was told that he hadn't the money to spare. Saw Mrs. Hasenfuss about the time of Carl Westenfeld's death. She came to witness' office after Carl Westenfeld's death. The state here submitted a paper which Mr. Pfeiffer identified as the receipt he had given Mrs. Hasenfuss when she borrowe $300. The paper was returned to him later with an order written below his signature to the receipt. The order was for Mr. Pfeiffer to deliver to Hartman & Stokes the Westenfeld notes for $3,000 and $1,000, the Paul Trier $1,000 note and a bill of sale and receipt for rent and was signed by Mattie E. Hasenfuss. The notes were brought to witness on July 20. Mrs. Hasenfuss said she brought the notes for safe keeping, fearing that some man about her home, purporting to be an officer, might take them. The papers were returned to Mr. Hartman July 24. The paper was dated 1896 and an effort was here made to correct the date. Witness testified it should be 1899. Witness did not recall that Mrs. Hasenuss had transacted business with him after the day shel eft the notes as collateral.

Cross-examination—Have been in loan and real estate business about six years. Sometimes bought good notes. First conversation with Mrs. Hasenfuss at her home on Madison street. Witness saw Carl Westenfeld walk through the house. Word left at witness' office to call and Mr. Pfeiffer went to the Hasenfuss home to see what was wanted. No notes negotiated at the house. Was positive that Mrs. Hasenfuss said nothing about paying taxes and sewer assessments. Witness wanted to look up and see if Carl Westenfeld was good. Witness had seen Carl Westenfeld once or twice.

M. T. Stokes—Witness testified that he has resided in Fort Wayne since July 2, 1898. Is a lawyer and was in partnership with H. C. Hartman. Never knew nor met Carl Westenfeld. Hon. W. G. Colerick asked witness to identify notes and the defense objected on the grounds that witness was formerly defendant's attorney and it would be improper for him to testify without defendant's consent. Witness was allowed to identify all writing, but signatures, and he said it was his (Stokes') hand writing. Mr. Stokes here stated that he had been defendant's attorney on suggestion from the court that his relations with defendant be established. The state attempted to learn whether Mr. Stokes kept the notes at Mrs. Hasenfuss' suggestion and on objection by the defendant's council Judge O'Rourke decided that witness should not answer. The state reserved the right to again present the question after submitting authorities. The bill of sale, Mr. Stokes testified, was executed at Mrs. Hasenfuss' home about 5:30 on the date written on the paper. Mr. Westenfeld was not present at any time papers were prepared. Otto Hasenfuss went with witness to the barn and showed him the horse. Mrs. Krieg passed through the room while the bill of sale was being prepared.

Mattie Winfield Chambers—Live at No. 56 Barr street. Parents live at Nine Mile. Lived in Fort Wayne fourteen years. Have known Mrs. Hasenfuss about five years. Visited Mrs. Hasenfuss' home about a week before Carl Westenfeld's death—about 3 in the afternoon. Witness stayed with Mrs. Hasenfuss all night. Remember that there was a quarrel because Mrs. Hasenfuss went out at night. There was another quarrel in the morning and Mrs. Hasenfuss got mad after awhile. At the dinner table were Mrs. Hasenfuss, "Tootsey" and witness. Mrs. Hasenfuss said she was tired living in a house almost like a hell to take care of an old man. She was to get paid when he (meaning Westenfeld) died, that was in black and white, but if he didn't die soon she (Mrs. Hasenfuss) would help him along.

TODAY'S TESTIMONY.

Henry Rippe, cross-examination by Henry Colerick—Witness lived on Madison street since October 27, 1897. Witness has no feeling in case; is wholly disinterested. Conversed with Mr. Doughman, but not with defendant's counsel. Mr. Doughman came to witness' home the Tuesday or Wednesday following the death of Mr. Westenfeld. Was asked to come to Mr. Morris' office; Mr. Emrick advised witness that he did not have to see Mr. Morris if he did not want to. In fact, witness said he did not have the time. A messenger came with a note from Mr. Morris and he promised, if he had the time, to visit Mr. Morris at 1:15 or 1:30 p m. Mr. Morris telephoned witness, who again promised to see defendant's attorney if he had time. Witness said that Mr. Morris agreed to meet him at any time agreeable to witness. Witness didn't care to mingle with too many lawyers, as it was not a good thing for a man who had never been a witness. Witness did not think anything much of Mrs. Hasenfuss' statements about Carl Westenfeld's death, but told her frequently to keep still for her own good. Witness said defendant was too good to the old man for him to have suspicioned at the time that she poisoned him and he didn't think then that there was anything wrong.

Re-direct examination—Conversation with Mrs. Hasenfuss was before he heard of arsenic being found in Carl Westenfeld's stomach.

Mrs. Anna Huntsman (recalled)—Mrs. Hasenfuss left the house about 2 o'clock on Friday before Carl Westenfeld's death and said she was going to see her lawyer. She returned about 4 o'clock. The witness said she made a mistake when she testified that the old man vomited on Monday or Tuesday. It was on Friday he vomited in her presence, the only time she ever saw him vomit.

Cross-examination—Witness testified that she did not recollect that she had testified that he vomited on Monday or Tuesday. Witness visited Mr. Doughman's office this morning The state's attorney sent for her. She was positive she did not testify that Carl Westenfeld vomited on Monday or Tuesday. If witness said that she made a mistake. Was a good Methodist and would tell only the truth.

Re-direct examination—Witness remembered that Mrs. Hasenfuss was arrested on Monday. Witness testified that during the same week she made a statement to Mr. Doughman who wrote it down.

Re-cross-examination — Witness said she had good memory. Witness did not read statement written by Mr. Doughman, nor did state's attorney read it to witness.

Mrs. Henry Rippe—Resided at 75 Madison street since October 27, 1897. Witness was born here. Knew Mrs. Hasenfuss and Carl Westenfeld. Mr. Westenfeld lived with Mr. Henry Light and later alone. Mrs. Hasenfuss came there in December, 1898. Saw Carl Westenfeld on Saturday preceding death. Did not see him vomit, but heard him vomit. Had seen him about yard, but he vomited only once. Saturday he took sick. On Tuesday before he died he was in yard and took hay into the barn. On Sunday he was on the porch and talked to Mr. and Mrs. Schophorst. Saw Westenfeld alive about 7 o'clock before he died. Mrs. Hasenfuss, Mrs. Krieg and "Tootsey" were there. Mrs. Hasenfuss was getting ready to go after his brother. Witness went to Westenfeld's room with Mrs. Krieg. Westenfeld asked Mrs. Krieg who was with her and he was told it was Mrs. Rippe. The sick man asked visitor to sit down and talk to him, but she declined to do so and went home. Saw Mr. Stokes there on Tuesday. He said he came to prepare papers. Witness talked with Mrs. Hasenfuss on Thursday after the death of Carl Westenfeld in the yard while the doctors were there. Mrs. Hasenfuss wondered why they were making an examination and the witness said, "It's all right." Mrs Hasenfuss said, "I hope they won't suspect me of giving him anything. I am innocent, but if the 'Lilly' comes I will go like a woman." On Monday after death witness was talking to Mrs. Krieg and Mrs. Hasenfuss came to window and said to Mrs. Krieg, "What are you talking about? Come in and do your work."

Cross-examination—Was at Mrs. Hasefuss' to see "Tootsey," who was ill at the same time Mr. Westenfeld was ill. Mrs. Hasenfuss asked witness in the morning where Carl Westenfeld's brother lived, as she wanted to go and get him.

Dr. L. P. Drayer—Witness testified that he is city chemist and bacteriologist and had filled that position for five years. Resided in Fort Wayne since 1892. Studied at Hanover, in the Fort Wayne college and in Chicago. Witness attended post-mortem examination of body of Carl Westenfeld on July 20. There were present Dr. H. A. Duemling, Dr. B. Van Sweringen, Dr. C. E. Barnett, Garrett Sweringen and a young man said to be Mrs. Hasenfus' son. (State objected to testimony at coroner's inquest because defendant was not notified of the post-mortem). Rigor mortis noticed. Stiffness following death. General appearance of body as to color. Any evidence of disease or external bruises was noted. Witness then told of the method of operation and examination of internal organs and blood vessels. This was done in witness' presence. The stomach was tied up at both ends to prevent the flowing out of contents. That witness might be certain that nothing was in jar witness bought new Mason jar and washed it with distilled water and carried it to the house and the stomach was dropped into the jar. Witness then sealed jar and wrote his name on the seal. Witness then described the different vital organs in the body of Carl Westenfeld. Witness testified that Mattie Hasenfuss was not present. Small intestines reddened, swollen and inflamed without any perforations. Was cut open and small spots the size of pin-head, bright red, found. Large bowel was extended with gas. When opened collapsed. Was covered with glary mucuous substance. Liver had white streaks running through; spleen and pincreas were healthy. Kidney was larger than ought to be. When cut open was dark, filled with blood. Bladder was normal. Heart was found in sack and usual fluid was there as in health. Nothing on outside to indicate disease. When opened between auricle and ventrical valves was a limy substance. A deposit of lime big as finger nail near main artery, as is often found in old people. Lungs were normal. Eyes protruded, tongue, when drawn out, was white; small fatty tumor in wall of abdomen; gums were whitened. Nothing in abdomen nor heart that could have caused death of person whose body was examined except limy deposits may wash into blood vessels and cause trouble, but in this case had nothing to do with causing death. Nothing in lungs to cause death. Condition of intestines and walls of stomach was caused by inflammation.

Witness testified that he had taken the jar to laboratory and sealed it in laboratory. In afternoon broke the jar, put stomach on glass and proceeded to examine it. Poured contents of stomach into a jar which had been cleaned with distilled water. No other person there at beginning. After opening stomach witness sealed laboratory and called in Drs. C. E. Barnett, B. V. Sweringen and H. A. Duemling, all of whom were at the post-mortem.

Prosecutor Doughman here asked what was found in the stomach and the state objected and asked the privilege of asking Dr. Drayer some questions relating to the disposition of the stomach. State objected to defense being granted permission to ask these questions and Judge O'Rourke sustained the state.

Dr. Drayer then described what was found in the stomach. There were 162 centimetres of fluid, 5 ounces, 1-3 of pint, of a reddish-white color; no solids could be seen or felt. Big red spot on lower part and in the folds of stomach. Color almost crimson. No ulcerations or perforations. Stomach was submitted to chemical analysis. Mr. Doughman asked Dr. Drayer to tell what he did in the way of making a chemical analysis. Proceeded in usual way. First noted appearance. Tested it to find whether an acid was present or an alkali present. Found conditions neutral, but inclined to acidity, but neither positive. Was no odor. Tested to find whether poisons had been taken that would evaporate, but found none. Then proceeded to destroy animal matter, and then filtered it. Had then 184 cubic centimetres of solution. Then submitted to a Reinsch test. Witness then described the method of making the test. Mr. Daughman asked witness to give the result of the test and state objected. Overruled. Witness testified that he found arsenic. He then proceeded to divide the stomach and destroyed one-half the stomach to discover the amount of arsenic present. Burnt it up by means of chemicals to get only mineral matters. Operated on small quantity. Made no analysis of stomach contents, but estimated them both together. Witness used the Marsh test also and he described this to the jury. Witness employed all tests known to him, eight. Mr. Daughman inquired the result of these tests and witness replied: "I found arsenic in each and every test." Discovered in stomach walls and contents a little more than eighteen grains of arsenic. At the request of Mr. Daughman Dr. Drayer produced the results of the Reinsch test, the Marsh test and three other tests. Defense objected to showing the results of the tests to the jury on the grounds that it was the result of expert tests and might prejudice defendant's case with jury in addition with the usual objection. Overruled. Henry Colerick also further objected because the result cannot be shown in the evidence. Overruled. Dr. Drayer

(Continued on Sixth Page.)

TO CURE A COLD IN ONE DAY Take Laxative Bromo Quinine Tablets. All druggists refund the money if it fails to cure. E. W. Grove's signature is on each box. 25c

Statuary, 26 Calhoun. 4t6

"A MIRACLE."

IS THE WAY IN WHICH MR. MAY EXPLAINS HIS WONDERFUL TRANSFORMATION.

HAD BEEN IN THREE HOSPITALS, BUT PRONOUNCED INCURABLE—TRIED DOZENS OF DOCTORS AND GALLONS OF MEDICINE IN VAIN.

HOPELESS, HE HOBBLED TO THE BOY PHENOMENON ON CRUTCHES — AFTER TWO TREATMENTS WAS ENTIRELY CURED, AND NOW WRITES HIS EXPERIENCE.

Among the score or more afflicted people treated by the Boy Phenomenon at the Temple theater three weeks ago the public will remember the pitiful case of Eugene E. May, who was almost carried to the stage by three men. In less than five minutes he arose and walked across the stage, down the steps, up the aisle and to his home, nine blocks away, without assistance of any kind.

That was three weeks ago, and he has continued to improve every day since. While this is only one of dozens of such cures, this is especially remarkable because of the instantaneous results obtained and because he had been the inmate of three different hospitals the last two years and had tried every known method, but all to no avail.

The following letter of gratitude from Mr. May, who is too well known to require any introduction to Fort Wayne citizens, will give some idea of the wonderful cures that are being daily performed by the Boy Phenomenon, now at the Randall hotel.

"To the Public:

"I cannot find words strong enough to express my thanks. For years I was in a state of constant torture from inflammatory and muscular rheumatism. Last April blood poison set in and the flesh sloughed off. I went to three different hospitals, tried dozens of doctors, taken barrels of medicine and steadily grew worse. Two hospitals gave me up to die; the other said if I did not lose my leg I would always have a running sore. When they first carried me to the Boy Doctor I could not sleep, the pain and agony was so great. My limbs were all swollen and stiff. I was in a horrible condition. I could not walk without crutches, so they carried me to the Boy Wonder. The moment he put his hand on my pain-racked body I felt the pain leaving me. He tore the bandages and oil-soaked flannels from my swollen limbs and in less than five minutes I was able to walk alone. Next day I had some pain, but after a short treatment the pain vanished and I have not had a pain or ache since; that was three weeks ago, and today I am as strong and hearty as I used to be. The sores are all healed up, my stomach don't trouble me, I am working hard and walk two miles every day to my work. I can't hardly believe it myself, the change was so sudden, and I don't blame others for doubting that such miracles can be wrought in these times.

"I want you to publish this in justice to myself, as certain people have circulated a report that I was worse after treatment. That story started, I suppose, because I told my doctor next morning after my first treatment that I still had some pain in my left hip. But I have never used a crutch or cane since my first treatment; I never had a sign of pain after the second treatment. Every word of this statement is the gospel truth, so help me God.

"EUGENE E. MAY."

Those who have previously called and been examined are especially invited to return with their envelopes and take advantage of the generous Thanksgiving offer of nearly one-half his usual fees, as the offer only holds good one week; no time should be lost. Office hours, at Randall hotel, daily, 10 a. m. to 5 p. m.

MONEY!

Can be saved to no better advantage than by placing it with the ALLEN COUNTY LOAN AND SAVINGS ASSOCIATION, 32 East Berry Street. Any number of shares can be taken at any time. Six per cent. interest is paid on all classes of stock. No fees to investors. Money to Loan for any Purpose

Bundy's Picture Sale . . .

CONTINUES

CITY LIBRARY

WAYNE and WEBSTER.

A Penny Saved

In tooth care has often cost many a very valuable dollar in the end. The one quality to consider is—the best—and the best price to pay is—a moderate and fair one—Good work cannot be sold for less than we charge for ours—If you pay less you will surely get work worth very much less than the difference. Painless dentistry—moderate charges—warranted work—means all it says.

U. S. DENTAL PARLORS,

Drs. J. A. & J. W. Williams, Mgrs. 98 Calhoun St. Telephone No. 1178.

MONEY

To loan on low interest rates with easy payment terms. 4 1-2 per cent., 5 per cent., 5 1-2 per cent., 6 per cent. Rate of interest determined by size of loan and character of security. Apply at law office of Vesey & Heaton. 20tf

. . . . KEEP OUT COLD. . . .

"Pullmam"

Stands for "Made on Honor." "Oldest in years, newest in ideas."

"Pullman"

LIQUID

Door Check & Spring

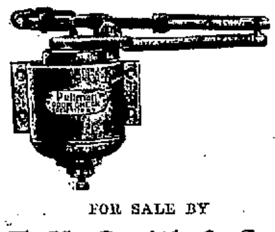

FOR SALE BY

F. M. Smith & Co.,

FORT WAYNE, IND.

BURKETS

ARCADE DENTAL PARLORS

The Largest and best Equipped Dental Office in the State.

Crown and Bridge Work a Specialty.

Teeth Extracted

Absolutely Without Pain

By scientific methods used by us only, a simple but effectual application to the gums.

VITALIZED AIR OR GAS GIVEN IF DESIRED.

Full Set of Teeth	$5.00
Gold Crowns (22-k)	5.00
Bridgework or Teeth without Plates	5.00
Silver Fillings	.50 up
Gold Fillings	1.00

Broken and Unused Plates Repaired or Reset and made Good as New.

All work done by operators of experience and ability and guaranteed first-class. Teeth extracted and plates inserted same day if desired

NO CHARGE For Painless Extracting when Teeth are Ordered.

We guarantee fit and keep our work in repair. Our long experience has taught us perfection in PAINLESS DENTISTRY. We invite inspection of our work and give estimates free. Hours—8 to 8, Sundays, 9 to 4.

DR. BURKETS' Arcade Dental Parlors,

Room 7, Arcade, Ground Floor. Open Evenings and Sundays.

A Hattersly & Son.

PLUMBERS,

STEAM AND GAS FITTERS.

48 E. MAIN STREET,

Fort Wayne, Ind.

MONEY TO LOAN.

At lowest rate on furniture, pianos, horses, wagons, carriages, etc., and leave the property in your possession.

Payments arranged on the monthly installment plan or to suit convenience of borrower.

Business strictly confidential

Fort Wayne Mortgage Loan Co., Room 21, Bass Blk., over First National Bank, 77 Calhoun. Take elevator to fourth floor.

BRINGS BACK THE LUSTRE — Monarch Polish — MAKES OLD LOOK NEW

For Furniture, Pianos, Tiling, Hardwood Finish — For sale by all Dealers.

BAIRD BROS. & CO. CLEVELAND, O.

Be satisfied with no other perfumery. Satisfaction Bouquet is the best. Try it. For sale by all druggists.

PUTS FLESH ON THIN PEOPLE

JOHNSON'S DYSPEPSIA CURE

A Scientific, Unfailing and Permanent Remedy for Dyspepsia, Indigestion and all Stomach and Nerve Troubles.

Jas. Starin, of St. Paul, Minn., says: "I had always been thin and emaciated, appetite good, but food did not seem to nourish me and had never found anything to do me any good until I commenced to take Johnson's Dyspepsia Cure. Have now been taking it two months, have gained fifteen pounds and am still increasing. It is a wonderful medicine for weak and run down people." Large Boxes, 10c, 25c and 50c.

FOR SALE BY

For Sale by All Leading Druggists.

DEWEY!

Best Tub Oysters, 25c qut.

Mixed Nuts, 12½c qut.

Same, not mixed, 12½c qut.

Two hundred size Sweet Oranges, 25c doz.

Large Cal. Raisins, 10c lb.

Seedless Raisins, 10c lb.

Sugar Cured Bacon, 9c lb.

Golden Drip Syrup, 25c gal.

Best Brands Laundry Soap, 3c bar.

Poultry and everything else at bottom prices. We handle only No. 1 goods.

The Dewey Grocery Co.,

66 E. COLUMBIA ST.

ZELT & DIDIER,

Home 'phone 482. Managers.

Equitable Life Ins Co.

OF IOWA.

Home Office, Des Moines.

Chartered 1867. Capital stock, $100,000.00.

Its policies are secured by Deposits with the State of Iowa, making them as secure as Government Bonds.

Investigation and comparison invited.

W. E. COOK, Dist. Agent.

Room 4, Tri-State Bldg.

Over Klinkenberg drug store.

16-eod tf

Nasal CATARRH

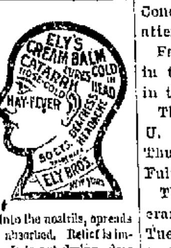

In all its stages there should be cleanliness.

Ely's Cream Balm cleanses, soothes and heals the diseased membrane. It cures catarrh and drives away a cold in the head quickly.

Cream Balm is placed into the nostrils, spreads over the membrane and is absorbed. Relief is immediate and a cure follows. It is not drying—does not produce sneezing. Large Size, 50 cents at Druggists or by mail; Trial Size, 10 cents by mail.

ELY BROTHERS, 56 Warren Street, New York.

GREEN SEAL — STOP THAT SLIPPING — GREEN SEAL

and save fuel and power by using Green Seal Belt Dressing. Guaranteed to keep any belt from slipping the moment it is applied. Write us and we will send you a package subject to your approval.

GREEN SEAL — The Phoenix Oil Co. CLEVELAND, O. — GREEN SEAL

Agents Wanted.

O14w-S1tt

Make the Hair Grow

With warm shampoos of CUTICURA SOAP and light dressings of CUTICURA, purest of emollient skin cures. This treatment at once stops falling hair, removes crusts, scales, and dandruff, soothes irritated, itching surfaces, stimulates the hair follicles, supplies the roots with energy and nourishment, and makes the hair grow when all else fails.

Sold throughout the world. POTTER D. & C. CORP., Sole Props., Boston. "How to Have Beautiful Hair" free.

The Bortoli Co.,

Dealers in

Marble, Mosaic and Tiles.

Cincinnati, Toledo Branch, 1010 Monroe St.

SILVER MEDALS: San Francisco, 1893, Atlanta, Ga, 1895. Toledo, O.

A SNAP.

FANCY TOILET ARTICLES.

30 different kinds marked down. 10c go at 5c; 15c at 10c; 25c at 15c; 50c at 35c, and 75c down to 45c. The smallest Lamp (Cologne) 10c.

EAST LEWIS ST. CASH STORE,

Phone 783. S. GANZER, Prop.

COME IN AND HEAR

The Edison Phonograph.

All the Latest Records. Vocal and Instrumental.

THE PACKARD MUSIC HOUSE, 120 Calhoun Street.

Office Phone 261 Residence Phone 1047

Robert Spice,

PLUMBER, STEAM and GAS FITTER.

48 W. MAIN STREET.

TO LOAN—Sums above $1,000, 5 per cent; under $1,000, a small advance; supply unlimited. W. E. Doud. 7-tf

LOCAL NEWS.

W. A. Jones was at Decatur Tuesday.

Mrs. R. F. Douglass is visiting in Chicago.

Clinton Willson has returned from Indianapolis.

Miss Lena Terry is confined to her home by illness.

Dr. J. W. Moir, of Albion, was in the city Tuesday.

Mr. and Mrs. Will Scheiman have returned from Grand Rapids.

Born, to Mr. and Mrs. I. G. Burger, of Brackenridge street—a son.

The Social circle of Westminster church will hold a meeting tomorrow.

Mrs. A. Sprague left over the Wabash yesterday for Colorado Springs, Col.

Charles E. Pusey, of Geneva, Ind., visited with friends in the city on Tuesday.

Prof. and Mrs. A. P. Whitney have formed a large class in dancing at Auburn.

Mr. and Mrs. J. L. Doggett, of Monroeville, are visiting friends in the city.

The R. F. C. club will give a smoker at their club rooms on Thursday evening.

J. C. Schling, of Berne, Ind., was a visitor in the city Tuesday on a business trip.

Mr. and Mrs. C. F. Taylor and Miss Florence Henderson left this morning for Joplin, Mo.

Mr. and Mrs. Walter Glenn and daughter, of Chicago, are visiting friends in the city.

The Misses Ida and Marie Hart, of Simcoe, Ont., are visiting their brother, H. E. Hart.

Miss Minnie Brinkman, of Ottawa, Ohio, is the guest of Mr. and Mrs. Frank Bode, of Force street.

Mrs. G. Fordney is en route to Manhattan, Kas., where she expects to visit friends a few weeks.

Miss Nellie Lawson is at home from a visit at Cleveland, where she was the guest of Miss Elsie Gibson.

Mrs. Hitzeman, the landlady at Concordia college, is in St. Louis to attend the funeral of an old friend.

Fay P. Randall has opened an office in the Bass block and will embark in the real estate and loan business.

The Ladies' Aid society of Calvary U. B. church will be entertained Thursday afternoon by Mrs. Charles Fulmer, of 106 Gay street.

The Walther league of Zion's Lutheran church will give a concert on Tuesday, Dec. 26. A special program is being arranged for the entertainment.

The Plymouth Chatauqua club met at the home of Mrs. Geismar, of East Berry street, Tuesday evening. Papers were read by Charles Olds, jr., and Miss McLeod.

Thursday evening Summit City lodge No. 30, A. O. U. W., will give an oyster supper to the ladies of Degree of Honor No. 2, at Phoenix hall, on East Berry street.

Dr. G. E. Johnson has been at Chicago several days purchasing machinery for the new plant of the Johnson-Hunter Dental Manufacturing company, soon to open on Barr street.

Mr. and Mrs. Edward Baxter and daughter, of Mansfield, Ohio, who have been visiting Mrs. Harriet Blynn, returned home today. They attended the Blynn-Ruby wedding on Tuesday evening.

Mrs. J. A. Graham, of 230 East Lewis street, will entertain the Woman's Foreign Missionary society of Berry street Mr. E. church, together with their friends, Thursday afternoon, from 2 to 5.

Mr. and Mrs. L. C. Schaefer, of Marietta, Pa., who have been visiting with Mr. and Mrs. D. A. Wolford, have returned home. The ladies are cousins and had not met for thirty years previous to this time.

The ladies of the Plymouth Congregational church are preparing to hold their annual Christmas sale of fancy work. The sale will be held in the church parlors on the afternoon and evenings of Monday and Tuesday next.

The members of the Third Presbyterian church will hold a business meeting at the close of the prayer meeting this evening for the purpose of voting whether or not to accept the recent offer of church property. All voting members of the congregation are requested to be present at the meeting.

While the Ladies' Aid society of the Wayne street M. E. church was in session Tuesday afternoon one of the ladies saw what she thought was a fire in one of the ventilators. An alarm was turned in and there was considerable excitement for awhile, until it was found that the supposed fire was merely a small gas jet in the flue, which is kept burning in order to create a draft to ventilate the room. Business was then resumed.

The Otis Elevator company, of Chicago, is putting in an electric passenger elevator in the Fox block, in the store which will be occupied by the Armstrong Millinery company. The alterations to the block have nearly been completed and it is expected that the upper floors of the building will be ready for occupation by January 1st. Frank L. Davis, of Chicago, is in the city and will superintend the laying of the mosaic floors in the building.

B. W. Hart is in Ossian today on a business trip.

FrankH. Bishop has returned from a visit at St. Joe.

G. W. Keen, of Indianapolis, is registered at the Rich.

J. H. Madden has returned from a business trip to Marion.

Mrs. Chester Scarlett is seriously ill at her home on the north side.

Secretary J. W. Burns is at Chicago attending a Y. M. C. A. convention.

The Olympia band will give its first masquerade ball December 20.

Miss Mary Liechty, of Geneva, visited friends in the city Tuesday.

Miss Lucia Dowdy, of Cadillac, Mich., is the guest of Fort Wayne friends.

Township Trustee M. F. Schmetzer will celebrate his seventy-first birthday anniversary Thursday.

D. M. Kitzleman and J. M. Smith, of Ridgeville, were visitors in the city Tuesday on a business trip.

Mrs. A. L. Niehoff returned from Covington, Ky., on Tuesday, where she had been visiting her daughter.

The active members of the Morning Musical will meet at the home of Miss Carrie Hughes at 10 o'clock Friday morning.

J. M. Kuhns has taken a position as bookkeeper at the Packard organ factory. He was formerly with G. E. Bursley & Co.

W. H. Schultz, who formerly conducted a drug store on Fairfield avenue, will embark in the same business at 88 Walton avenue.

The Soldiers', Sons' and Citizens' Republican club will hold their annual election of officers on Saturday evening. A full attendance is requested.

Miss Della Bailey left last evening for Dixon, Ohio, to attend the wedding of her aunt, Miss Emma Baker, and Daniel Reiter. The bride is a daughter of the late Commissioner Baker.

E. B. Fairfield and family, who have been residents of Anaconda, Mont., have returned to Allen county and now live south of this city. Mr. Fairfield is a brother of Charles and Cyrus Fairfield.

A number of young ladies and gentlemen were entertained at the home of Miss Mary McDonald Tuesday evening at a dancing party. The young ladies wore beginning-of-the-century costumes, but the stately minuet gave place to the more modern dances. A thoroughly enjoyable evening was spent.

The ladies of the Women's Reading club were entertained at the home of Mrs. D. N. Foster on Tuesday evening. Each member was costumed to represent some character in fiction and selections from the novels were read. The ladies guessed from the costumes the one representing the character in the selection. The meeting was pronounced to be one of the most enjoyable ever spent by the club. Refreshments were served to the guests.

DESERVES IT.

Remarkable Success of a New Treatment for Piles.

For many years it has been supposed that the only absolutely sure cure for piles was by surgical operation, but the danger to life and the pain and expense has been so great that many thousands suffer for years rather than submit to this last resort; or they seek the temporary relief in the many remedies claimed to relieve piles and rectal troubles, salves, ointments and similar simple remedies which give only slight and very temporary relief.

A new preparation which is painless and harmless, but which affords immediate relief and in many cases a complete cure in a very short time, is sold by druggists under the name of Pyramid Pile Cure.

It is in suppository form used at night and its regular use has cured thousands of obstinate, long standing cases, and it seems to be equally effective in all the various forms of piles, whether itching, bleeding or protruding.

The Pyramid Pile Cure allays the inflammation and intolerable itching, reduces the tumors, and its astringent properties cause the enlarged blood vessels to contract to a normal, healthy condition.

A Baltimore gentleman relates his experience with the Pyramid Pile Cure in these words:

"It affords me unusual pleasure to add my endorsement to those of others relative to your really wonderful pile remedy. I was a sufferer for years until told by a fellow salesman of the Pyramid Pile Cure. It has entirely cured me and I cheerfully send this for publication if you wish to use it in that direction. I wish you would send me one of your little books on cause and cure of piles, I desire to show it to some friends."

Any pile sufferer may use the Pyramid with certainty that it will give instant relief and regular use a permanent cure and the still further certainty that it contains no cocaine, morphine or metallic or mineral poison.

All druggists sell Pyramid Pile Cure. 50 cents for full sized treatment.

At Jamaica, L. I., the crowded condition of school buildings has forced the authorities to open a school room temporarily in a barn.

ONE-HALF THE WORLD

Does not know what the other half eats. Look about a bit. You'll find your neighbors eating Fox's "Forex" Butter Crackers along with other substantials.

TO LOS ANGELES AND SOUTHERN CALIFORNIA.

Every Friday night, at 10:35 p. m., a through Tourist Car for Los Angeles and Southern California, leaves the Chicago, Milwaukee & St. Paul Railway Union Passenger Station, Chicago, via Omaha, Colorado Springs and Salt Lake City, for all points in Colorado, Utah, Nevada and California.

In addition to the regular Pullman porter, each car is accompanied by an intelligent, competent and courteous "courier," who will attend to the wants of passengers en route. This is an entirely new feature of tourist car service, and will be appreciated by families or by ladies traveling alone. Particular attention is paid to the care of children, who usually get weary on a long journey.

These tourist cars are sleeping cars supplied with all the accessories necessary to make the journey comfortable and pleasant, and the berth rate (each berth will accommodate two persons) is only $6.00 from Chicago to California. Ask the nearest ticket agent for a tourist car folder, or address E. G. Hayden, Traveling Passenger Agent, 135 The Arcade, Cleveland, O.

025-NS-22-d6-20

Statuary. 26 Calhoun. 416

WANTED.

WANTED—Two machinists at the Safety Valve Works, Barr street. 2-6t

WANTED—Several dry goods salesmen. Address Box 13, Sentinel. 6-2t

WANTED—A girl for general housework. Apply at 164 West Berry street. 4-3t

WANTED—Washing to do; satisfaction given. Call or address 155 Wallace street. 13-1mo

WANTED—A young man to drive a delivery wagon for the holiday season. Address Box 12, Sentinel. 6-2t

WANTED—A good place to store household goods for the winter months. Call at once, 154 West Jefferson street. 5-2t

WANTED—A middle-aged woman to make her home with family and assist in care of baby. Apply 65 Brackenridge street. 6-4t

WANTED—Stove repair work of all kinds; stoves made to bake or no pay. C. M. Maxwell, 290 South Calhoun street. 'Phone 427 South. 2-6t

WANTED—If you want good reliable help, male or female, call up 'phone 764 Main, Fort Wayne Employment Office, 253 Calhoun street. 17-1mo

WANTED—Men, our illustrated catalogue explains how we teach barber trade in eight weeks; mailed free. Moler Barber College, Chicago, Ill. n1-1mo

WANTED—To do your stove repairing; all work done at your house. Second-hand stoves bought and sold. L. Spittler, 167 High St. Phone 1460. 5-2t

WANTED—I have a stenographer, a pastry cook, a hostler, man wishes work in livery barn; I also have good place for housework of all kinds. Mrs. E. Fitzgerald, 30 West Washington street. 20-tf

WANTED—Any lady having 2 or 3 hours' spare time a day can make $5 weekly working for us at home; nothing to sell; send self-addressed envelope for free sample. Manhattan E. M. Co., 101 Beekman street, New York.

WANTED—One or two first-class salesmen in each state to sell a saloon and cigar store specialty—an article of merit and a hot seller; straight salary to good men; write quick; send stamp for reply. Chicago Mfg. Co., Congress Park, Ills. 18-1mo

WANTED—Lady partner; have just sold out my established office business and wish to establish another elsewhere; working girl or widow; not much capital required; handle your own money. Call for Mr. O. M. Quick, Harmon Hotel, Calhoun street.

WANTED—Agents in this locality to sell our Liquid Silver Polish. It cleans silver and all kinds of plate and glassware like magic and is free from acids. One lady made $38.45 in five days; another $70 in two weeks. Write for terms. Crown Chemical Mfg. Co., 992 E. 55th St., Chicago. 4-6t

WANTED—Men to learn barber trade; only two months required to complete; will pay $15.00 weekly when competent; have 500 positions open Jan. 15th; come now and prepare for these places; no expense to learn if you will work for us; catalogue mailed free. Moler Barber College, Chicago, Ill. 5-6t

A Sure way of Getting Your Wants Filled—

IS TO USE THE SENTINEL WANT COLUMN.

AMONG OUR MANY REGIMENTS OF READERS ARE ENOUGH KINDS OF PEOPLE TO MEET ALL KINDS OF REQUIREMENTS.

JUST "SPEAK UP" WHEN YOU HAVE A WANT AND YOU'LL BE SURPRISED AT THE NUMBER OF PEOPLE WHO WILL WANT TO FILL YOUR WANTS.

FOR RENT.

FOR RENT—Furnished front room, 134 West Main street. 24-1mo

FOR RENT—Two modern residences, one in west end and one on north side. W. E. Doud. 7-tf

FOR RENT—8-room residence; all modern conveniences; also barn; Lake avenue. W. E. Doud. 7-tf

FOR RENT—Store room, No.96 Wells street. Apply at Diether Lumber Co.'s office, East Superior street. 25-tf

FOR RENT—Nicely furnished room, with board; hot and cold bath; terms reasonable. 20 East Washington street. 2-1mo

FOR RENT—If you want money on household goods see "ad" on second page, first column. Room 3, Arcade, upstairs. 13-tf

FOR RENT—The third floor of the new building of the Allen County Loan and Savings association. Inquire at office, 32 East Berry street. 17-tf

FOR RENT—Jan. 1, 1900, storeroom, corner Berry and Harrison streets; also the upper three floors, 60x70. Inquire M. Baltes, 57 W. Berry street. 1-tf

FOR RENT—A flat of 3 nice rooms at 31 North Cass; electric light, fine bath room; all modern improvements; no cooking. F. J. Seiden, 18 East Columbia. 4-6t

FOR RENT—Very desirable rooms, furnished or unfurnished, with board; gas, electricity, with privilege of bath and telephone; terms very low; evening dinner. Address P. O. Box 296, City. 9-tf

FOR RENT—Two houses, one six rooms and one eight rooms; all modern conveniences; range and laundry stove connected with eight room house. Inquire of H. O. Granger, No. 232 West Berry street. 20tf

FOR RENT—Lodge room can be had by parties desiring it on either Wednesday or Friday evening at very reasonable price; nice dancing floor in same building to rent on any Saturday afternoon or evening. Telephone 1082, new 'phone. 10-tf

FOR RENT—8-room dwelling and 3 acres of land; dwelling 36 Lake avenue and stable; rooms 59 and 63 West Superior street; 142 West Wayne street; 17 W. Lewis street; 120 Home avenue; 148 W. Wayne; Schrader & Wilson, first floor Court street. 29-tf

WANTED—To rent, a house of 6 or 8 rooms, centrally located. Address Box 14, Sentinel. 21-tf

WANTED—If you want to borrow money, see "ad" on second page, first column. Room 3, Arcade, upstairs. 13-tf

STRAYED.

STRAYED OR STOLEN—A dark brown horse, with swollen left hind foot. Finder return or notify Mrs. Eckels, 27 Lavina street. 6-2t

PROFESSIONAL.

DR. MARY A. WHERY, PHYSICIAN AND SURGEON. Office and residence, 20 Madison St. Specialty:—Diseases of Women. Telephone 470. Office hours, 9 a. m. to 3:30 p. m., and 7 to 8 p. m.

MASONIC TEMPLE,

Tuesday, Wednesday, Dec. 12, 13.

Annual Charity Entertainment,

The Burlesque Circus

GIVEN BY

Fort Wayne Lodge No. 155,

B. P. O. ELKS.

DON'T MISS THE GRAND STREET PARADE DEC. 12

At Noon. 500 Laughs Long.

Box sale commences Friday, December 8, 9 a. m.

ROLLER SKATING

At Princess Rink every Tuesday, Thursday and Saturday afternoons and evenings. 2-tf

FOR SALE.

FOR SALE—Horse, 7 years old; also one-horse wagon and harness. 280 St. Mary's avenue. 1-6t

FOR SALE—8-room modern house on south side, near reservoir, at a bargain. W. E. Doud. 7-tf

FOR SALE—A desirable 6-room residence on Cass street. W. E. Doud, over Old National bank. 7-tf

FOR SALE—Nice 7-room residence on Creighton, near Calhoun; price $2,500. W. E. Doud. 7-tf

FOR SALE—A nice 7-room cottage and 70-foot lot on Broadway; very desirable. W. E. Doud. 7-tf

FOR SALE—Good residence on Wefel street, $1,100. W. E. Doud, over Old National bank. 7-tf

FOR SALE—New 7-room house and full lot, 93 Stophlet street; price, $1,750.00. W. E. Doud. 7-tf

FOR SALE—I am offering College Place lots on West Wayne street at regular prices. W. E. Doud. 7-tf

FOR SALE—Desirable, nearly new cottage, west end, $1,800. W. E. Doud, over Old National bank. 7-tf

FOR SALE—9-room residence and barn on Maple avenue; a desirable home at reduced price. W. E. Doud.

FOR SALE—Berry Street M. E. church property on Berry street; price on application. W. E. Doud.

FOR SALE—A farm of 87 acres, to be sold by order of the court. W. E. Doud, over Old National bank. 7-tf

FOR SALE—Good 6-room house and barn on South Harrison, near Creighton; price, $2,200. W. E. Doud. 7-tf

FOR SALE—New 6-room house; has electric lights; on Fox, near Walnut street; price, $1,800. W. E. Doud. 7-tf

FOR SALE—Investment in central property; rents at $500; price, $7,000; this is 6 per cent. net. W. E. Doud. 7-tf

FOR SALE—A good 8-room residence, McClellan street; price, $2,000.00; this is a bargain. W. E. Doud. 7-tf

FOR SALE—A good 7-room residence; full lot; in best location on West Third street; price, $2,200. W. E. Doud. 7-tf

FOR SALE—If you want money on personal security see "ad" on second page, first column. Room 3. Arcade, upstairs. 13-tf

FOR SALE—A fine modern house; 2½ acres of garden ground; half mile from city limits; will sell at a bargain. W. E. Doud. 7-tf

FOR SALE—If you want to buy a house, lot or farm; if you want to borrow money or want to sell property, see Dobilyn, Room 22, Bank block. 11-tf

FOR SALE—Parrots, mocking birds, red birds, imported Hartz Mountain canaries and other songsters. Please call and see them at 56 Barr street, second flat. 13-1mo

FOR SALE—Corner Oliver and East Creighton avenue, new brick store room and residence combined; well built; complete; closets; porcelain bath, etc. Apply to H. M. Williams or to any real estate agent. 9-tf

FOR SALE—The best residence property in the city; lot 75x150 feet; frame house; 13 rooms; good cellar; 2 large cisterns; well, city water; best of reasons for selling. Call or address M. F. Schmetzer, Room 12, Pixley-Long Bldg. 23tf

FOR SALE OR EXCHANGE—A good 80-acre farm, 7 miles west of city; also an 800-acre farm in Lane county, Kan.; will trade for a stock of groceries or boots and shoes; we also have from $50 to $5,000 to loan. R. C. Niswonger & Co., 18 Harrison street. 5-tf

FOR SALE—Cheap if taken at once, fine 6-room cottage house, with hard and soft water, natural gas and good furnace in house; one block from Lutheran church and school, short distance from Catholic church and school, only across the street from public school, and not far from Nickel Plate yards; size of lot 52x150 feet; southeast corner of Franklin avenue and Huffman street. Inquire at same. 21-tf

SPECIAL SALE OF CHRISTMAS JEWELRY.

Ladies' 50c Gold filled Set and Band Rings, sale price, 25c.

Ladies' $1.00 Solid Gold Set Rings, sale price, 50c.

Ladies' $2.50 Solid Gold Set Rings, sale price, $1.00.

Baby Rings at 10c, 25c, 50c and $1.00.

Men's Gold Filled Watch Chains, every chain warranted, at one-half jewelers' prices, from $1.00 up to $3.50.

Shirt Studs, Tie Pins, Cuff Buttons, &c., all at prices that mean a big saving.

50c Sterling Silver Novelties, 25c

Great Handkerchief selling this week.

Only here that you get such values.

C. J. WELKER,

SCHMITZ BLOCK.
118 CALHOUN ST

The Evening Sentinel.

BY E. A. K. HACKETT.

WEDNESDAY, DEC. 6, 1899.

TONIGHT.

Theosophical Society—Regular meeting in Vordermark hall, No. 32 Calhoun street.

Fort Wayne Mutual Aid Association—Regular meeting.

Volunteers of America—Religious services in the Ninde block on Harrison street.

Lodges—Fort Wayne Chapter, No. 19, R. A. M.; Maumee, No. 50, A. O. U. W.; Fort Wayne, No. 19, A. O. U. W.; Mecheeannochqua Tribe, No. 106, I. O. R. M.; Hibernian Rifles; Concordia, No. 228, I. O. O. F.; Eden, No. 1, Adams' Royal Sons; Wayne Council, No. 35, Jr., O. U. A. M.; Columbian Court of Honor.

Masonic Temple—Week's Events: Saturday matinee and evening—"The Evil Eye."

At least Mr. McKinley did not touch upon the Dreyfus case.

When Mr. McKinley takes his pen in hand nothing less than a federal injunction can stop him.

If Polygamist Roberts goes home in bad temper he can ease the pressure by blaming all his troubles on No. 2 and No. 3.

Aguinaldo, it is said, is ready to surrender. But it really doesn't matter whether he gives up or gives out. One or the other is inevitable.

The situation in Kentucky is simply that after the voting is done the party with the election machinery in hand determines how much of the opposition majority must be shaved off.

After a long experience with a plurality of wives Congressman Roberts ought to fully realize that when the women set their heads on a thing they are bound to have it. This time it happened to be Mr. Roberts' scalp the women of America were after and they lifted it.

The death of Senator Hayward, of Nebraska, makes way for the return of Hon. William V. Allen to the senate of the United States. When Allen was defeated the Nebraska legislature was republican by a narrow majority, but the fusion forces stuck to him firmly. The legislature elected this fall is strongly fusion and already it seems clear that the great populist orator and leader will be returned to the senate.

The national house of representatives does not enjoy a monopoly of the trouble about seats. The senate has the case of Mr. Quay to dispose of and it promises to be quite as interesting if it does not arouse the interest the Roberts case did. If the Pennsylvania boss is given his seat it will be a violation of precedent so well established that there can be no doubt of it. Senator Quay was not re-elected and owing to failure of the Pennsylvania legislature to choose his successor there occurred a vacancy which Governor Stone (Quay's man) promptly filled by appointing Quay. The senate has repeatedly refused to approve the qualifications of a member so chosen, but Quay's supporters boast confidently that the senator will take his seat.

We hope the Commercial club will not permit any amusement project to distract attention from the exposition hall enterprise. Nothing will do so much for the city as a fine exposition building and convention hall. With such a building there will be practically no limit to the variety of amusement projects that may be developed and carried out successfully. The exposition hall idea has taken firm hold and the Commercial club should arouse real enthusiasm by pushing it. An exposition hall will be a permanent advantage that will grow in importance from year to year. Street fairs do not prove satisfactory and it is more than doubtful if a county fair can be made successful and profitable. An annual exposition may be given the character of both and possess notable and important features impossible in either. Keep the exposition hall project alive and moving.

We'll be Brief

A long talk about clothes would weary you and impoverish us. Just a few ideas will suffice. We can sell you a Suit ready to put on for $10, or less, if you like that will stand for all that is rich and artistic in tailoring and fabric. You may be lean or stout--hard to fit--but we have sizes that were made for you. It is your privilege to look, try on, ask questions--our aim to assist you intelligently.

The idea that our ready-to-wear Top Coats do not fit gets hit with a "dull, sickening thud" every time we get a chance to fit a "skeptic. At whatever price you wish to pay, $10, $12 or $15, we will furnish you a garment up to the severest requirements of proper style.

Once more. We are after you--Hat buyer--after the Hat trade of Fort Wayne. It is not the mere fact that we keep Hats that will bring you here, but Hats from the best Hat makers in the world, and fairly priced. The above are a FEW of our attractions.

Lehman's
34 & 36 CALHOUN ST.
THE CLOTHIER.

CONGRESS AND THE COLONIES.

The most trying duty that will bear upon congress during the present session will be the construction of a system of government for the new island possessions of the United States. Colonial government is a branch of civic rule that so far as experience goes the statesmen of this nation are unfamiliar with. Annexed areas heretofore brought under the flag have been organized as territories, which is merely a preliminary form of statehood. The people of the Philippines are unfitted for such a form of government. They need a government whose control shall be definite and fixed and whose authority may be promptly and firmly asserted, until they are trained in civic duties.

The president suggests that the process of erecting self government in the Philippines begin with primitive forms, meaning that there be, so far as practicable and safe, popular voice in municipal affairs. This will be wise. The confusion that is bound to arise among the people to a greater or less degree concerning their rights and duties as citizens will be differentiated and not of a kind that would multiply itself as it touched common causes throughout the islands. When schooled somewhat in the affairs of local self-government the Filipinos may then be admitted to participate in the larger and more general affairs of the islands.

Porto Rico will not be so hard to deal with. The people are orderly and have first-rate systems of municipal rule if it is well administered. Under American tutelage the Porto Ricans may be expected to rapidly develop in capacity for self government.

But to study the present exigencies of the situation in the various islands and meet them, to know the needs of the people and provide for them and to apply those forces which will at once begin to raise up all these peoples as yet unaccustomed to good government without exciting resentments or misleading their ambitions, constitutes a problem that congress will not find easy to solve.

CLUB IS FLOURISHING.

The St. Joe Athletic club, a new organization of young men, has fitted up a fine club house on the banks of the St. Joe river, just across the bridge north of the city, and has furnished it in fine style. A series of boxing contests will be given during the winter, the first event occurring early in January. The club membership is limited to seventy-five and nearly that number is already secured. At a meeting held last evening Jack Voirol was elected business manager.

ELECTED NEW OFFICERS.

The Young People's society of Trinity English Lutheran church held a meting to elect officers for 1900, with the following result: A. Charle, president; Theodore Kleinsorge, vice president; Miss Julia Shust, secretary; Will Starke, treasurer.

CASTORIA

For Infants and Children.

The Kind You Have Always Bought

Bears the Signature of Chas. H. Fletcher.

Statuary, 26 Calhoun. 416

ELECTIONS IN THE LODGES

NEW OFFICERS FOR MANY ORGANIZATIONS.

Home Lodge of Masons, Modern Woodmen, Sons of Veterans and Others Choose Leaders.

Home lodge No. 342, F. & A. M., has selected officers as follows: J. E. Sunderland, W. M.; Arthur Henstock, S. W.; E. F. Liebman, J. W.; F. Hilt, treasurer; M. M. Smick, secretary; W. J. Haas, S. D.; Gustave Rauh, J. D.; Samuel Henline and A. F. Schoch, stewards; Joseph E. Sunderland, Arthur Henstock, E. F. Liebman, trustees.

MODERN WOODMEN.

The new officers of Edwards camp No. 3127, Modern Woodmen of America, are: Fred W. Kelker, venerable counsel; Charles A. Singrey, worthy advisor; Samuel L. Wass, banker; W. M. Lichtenwalter, clerk; Andrew J. Filler, assistant clerk; Marion B. Johnson, escort; W. G. Griebel, watchman; C. W. Seidel, sentry; W. T. Pickham, member board of managers; Drs. W. D. Ruhl, S. H. Havice, C. E. Barnett, W. S. McComb and William Ensien, camp physicians.

COLORED MASONS.

The election in St. Mary's lodge No. 14, F. & A. M. (colored), resulted: C. R. Raines, W. M., (re-elected): Moses Moten, senior warden; George Artis, junior warden; C. C. Powell, treasurer; I. E. Jones, secretary; James Smith, R. H. Young, James Wright, trustees.

SONS OF VETERANS.

Col. E. S. Walker camp No. 150, Sons of Veterans, has chosen the following executive staff for the ensuing year: D. E. Bricker, captain; W. H. Walter, first lieutenant; W. F. Myers, second lieutenant; T. W. Blair, W. F. Myers, W. F. Close, camp council; W. F. Myers, delegate; W. I. Bickford, alternate.

A PRETTY WEDDING.

A very pretty wedding occurred at the Westminster church Tuesday evening at 8 o'clock when Miss Millie Blanche Blynn, youngest daughter of Mrs. Harriet Stringer Blynn, was united in marriage to Edward Ernest Ruby, of New Albany, Ind. The bridal party entered the church to the strains of the wedding march from "Lohengrin," played by Miss Lindemann, and took their places in front of the altar. The ceremony was performed by Rev. J. L. Leeper. The bride wore white satin over which was a bridal veil of white tulle, and carried a bunch of white roses. The bride was attended by her sister, Miss Katherine Blynn, and the maids of honor were Miss Clara Webb, of Fort Wayne, and Miss Nellie McMahon, of Monroeville. Glenn Gifford, of Tipton, Ind., attended the groom and the groomsmen were Leuphe Folsom, of Booneville, and Oliver Ruby, of New Albany. The ushers were Harry Dickey, of Tipton; Clel Alsop, of Vincennes, and Sam Stringer, of this city. A reception was held at the home of the bride, after the wedding, to the relatives and intimate friends. The guests were served with a delicious supper, the bride's table being decorated with roses, carnations and candelabra. Mr. and Mrs. Ruby left for Richmond Tuesday evening, where they will visit a short time before going to Bloomington, where Mr. Ruby is professor of languages in the university. Mr. Ruby has been offered a professorship in the university of Salt Lake City and they will probably go to that city in January.

EXTEND A SECOND CALL.

The directors of Concordia college have extended a second call to Rev. Martin Daub, of Hammond, who was invited to fill the chair made vacant by the resignation of Rev. Duemling. It is believed Rev. Daub would be an admirable man for the position, but his congregation at Hammond are loth to see him leave that city. A committee visited Rev. Daub last week, but could not secure a definite answer.

THE ANIMALS ARE COMING.

The menagerie for the Elks' Circus to be given at the Masonic Temple December 12 and 13 will arrive in this city on two special trains, one over the Wabash and the other one over the Lake Erie, tomorrow night. This will give the tender animals ample time in which to rest after their long journey so that they will appear at their best in the big parade next Tuesday. Comfortable quarters have been secured for most of them in the different stables of the city, while some of the most valuable of them are to be cared for in the best rooms obtainable at the principal hotels. The actors and freaks are being rehearsed every evening and the manager says that some of them will surprise themselves as much as they do the audience. Several features entirely new to the circus world will be introduced for the first time in this or any other country. The city police, for instance, who will lead the parade, will be compelled to ride instead of walk; the fat lady, Zulu chief, Circassian Beauty, Snake Charmer and other freaks will be exhibited and fed during the parade, and Lorena, the great war elephant, and Pete, the baby clown elephant, the only papier mache mastodons ever captured in captivity, will positively appear in the parade. The management kindly requests those intending to attend the performance to purchase tickets before seeing the parade in order that they may not change their minds.

HUMANE OFFICER'S REPORT.

Human Officer L. C. Schlaudroff makes the following report for the month of November:

Children—Abandoned or neglected, 24; beaten or abused, 1; destitute families, 13; having improper homes, 18; incorrigible, 3; imbecile, 1; taken to orphans' home, 1; young girls taken to poor house, 1; wife beating, 2.

Animals—Beating or whiping, 2; over-loading, 3; driven when galled or lame, 6; deprived of necessary food or shelter, 1; driven when diseased, 2; cases reported at office, 19; warned, 2; prosecuted, 1; convicted, 1; animals taken from work, 6; animals killed, being unfit for further use, 1 horse; children taken to Rescue Home for board of guardians, 2; husbands deserting families, 3.

Women love a clear, healthy complexion. Pure blood makes it. Burdock Blood Bitters makes pure blood.

Bodily pain loses its terror if you've a bottle of Dr. Thomas' Electric Oil in the house. Instant relief in cases of burns, cuts, sprains, accidents of any sort.

"Neglected colds make fat graveyards." Dr. Wood's Norway Pine Syrup helps men and women to a happy, vigorous old age.

Eczema, scald head, hives, itchiness of the skin of any sort instantly relieved, permanently cured. Doan's Ointment. At any drug store.

NORTHERN INDIANA NOTES.

The Russell-Nelson mattress factory of South Bend, lost $3,000 in an incendiary fire.

George Creviston, an inmate of the sodiers' home at Marion, was found dead by the roadside.

A large number of farmers of Washington township, Whitley county, held a mass meeting to take steps to organize an anti-hunters' society, the purpose of which shall be to protect their lands from trespassers with guns.

At Muncie the jury found Clifford Morris guilty of manslaughter and he will be sentenced to state's prison on the intermediate sentence of from two to twenty-one years. September 5 Morris was convicted of killing Elmer Hamilton.

George A. Ashley, assistant state geologist, has submitted a report, which says he found marl deposits in eleven northern Indiana counties, which, if properly worked, will give a great yield. The Goshen Cement company, with a capital of $1,500,000, will be incorporated under the laws of New Jersey to build a plant for utilizing the deposits near the Michigan state line.

SEE THE SHAPE.

Fox's "Forex" Butter Crackers are not shaped like other crackers. They are sweet and nutty. The fresh flavor of delicious sound wheat is distinctly noticed in "Forex." Get them and you get complete cracker satisfaction.

Mothers be sure and use "Mrs. Winslow's Soothing Syrup" for your children while cutting teeth. It is the best remedy of all. May8tod&w

Mrs. Clara Diana Stacy, Fort Wayne manager for the Indiana Viavi Co., will continue her series of informal talks to ladies on health and care of the body in Kimball hall until Christmas. Subject for this week "Unseen Forces." Friday, at 3 p. m. These lectures are given to instruct mothers and daughters in a scientific manner in the laws of health. No admission fee is charged.

G. SCHMIDT,

The Merchant Tailor, 57 E. Berry St., is prepared to make ladies' garments of all kinds. Perfect fit guaranteed. 27tf

Western Excursions

VIA WABASH R. R.

On the first and third Tuesdays of November and December the Wabash will sell round trip tickets to many western and southwestern points at very low rates. All tickets good returning twenty-one (21) days from date of sale. For further particulars and time of trains apply to Wabash Ticket Office. Phone No. 6. 3tf

MRS. BREWER RECOMMENDS PERUNA FOR GRIP AND FEMALE CATARRH.

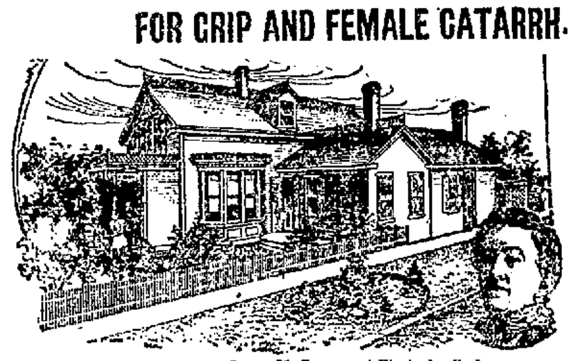

The Home of Mrs. Lizzie M. Brewer at Westerly, R. I.

In a letter to Dr. Hartman concerning the merits of Pe-ru-na, Mrs. Brewer writes, among other things:

WESTERLY, R. I.

"Dear Dr. Hartman—I find Pe-ru-na a sure cure for all catarrhal affections so common in this part of the country. It cures a cold at once. There is no cough medicine that can at all equal Pe-ru-na. As for la grippe, there is no other remedy that can at all compare with Pe-ru-na.

"I am among the sick a great deal in our city and have supplied many invalids with Pe-ru-na, simply because I am enthusiastic in my faith as to its results. I have never known it to fail to quickly and permanently remove that demoralized state of the human system which follows la grippe.

"In all cases of extreme weakness I use Pe-ru-na with perfect confidence of a good result. In cases of weakness peculiar to my sex I am sure that no other remedy can approach in good results the action of Pe-ru-na. It meets all the bad symptoms to which females are subject. The irregularities and nervousness, the debility and miseries which afflict more or less the women from girlhood to change of life, are one and all met and overcome by this excellent remedy. I wish every young lady in our city could read your book.

"Mrs. Lizzie M. Brewer."

Pe-ru-na will cure the worst cases of catarrh. La grippe is acute epidemic catarrh, for which Pe-ru-na is a specific.

Mrs. J. W. Reynolds, New Lisbon, Ohio, suffered for many years with chronic catarrh of the lungs, head and throat; continuous cough; many physicians failed to cure. Permanently cured by Pe-ru-na. Thousands of testimonials could be produced. A valuable treatise on catarrh sent free by The Pe-ru-na Medicine Company, Columbus, O.

A RED LETTER DAY FOR FORT WAYNE.

MASONIC THEATRE SPECIAL!

Saturday Matinee and Night **DEC. 9** 2 Complete Performances

ALL FORMS OF STAGE AMUSEMENTS.
ROLLED INTO ONE GIGANTIC WHOLE.

CHAS. H. YALE'S MASSIVE, MARVLOUS, MECHANICAL SPECTACULAR ROMANCE CHAS. H. YALE'S

THE EVIL EYE

OR THE MANY MERRY MISHAPS OF NID AND THE WEIRD WONDERFUL WANDERINGS OF NOD

Under Management of the Author, SIDNEY R. ELLIS.

WITH A WEALTH OF NEW AND STARTLING FEATURES.

COMPANY, SPECIALTIES, BALLETS, SONGS, TRICKS AND COSTUMES.

GORGEOUS SCENERY BY H. LOGAN REED and S. D. PARKER

Picturesque Holland, Cafe Eccentrique, Castle Drachenfels, Hundreds new and elaborate costumes. ORIGINAL MUSIC. "By Your Side." "Legend of the Rhine." "Girls and Bear It." "Then and Now." "America." "Oh! That Waltz." "In Tyrol." "Monks of Drachenfels."

Fort Wayne will endorse the whole country's verdict, "Great."

Introducing

AL. H. WILSON,
FANNIE BLOODGOOD,
THEO. WESTMAN,
GEO. W. KERR,
LILLIE WRENN,
ED. CARON,
ED. A. KERR,
WM. EUNICE,
LILLIAN HERNDON,
P. C. ARMSTRONG,
LELA KONRARI,
DOLLY DELROY,
BERNIE DEVORE,
EDWARD F. MACK,
ARTHUR OVERPECK,
EUGENE SPEYER,
PHILLIPS BRUCE
and
ROSAIRE & ELLIOTT.

SPECIAL FEATURES

The Startling Electric Ballet
The Human Windmill
Disappearing Rooms
Catapultic Drawbridge
The Eccentric Bicycle
The Chase of the Evil Eye
Clang of the Wooden Shoe

It's the limit in all spectacular offerings. This season "A Wonder."

Around the clock with THE EVIL EYE.

8.00 o'clock—A Holland Village.
8:02 o'clock—Opening Chorus.
8:05 o'clock—The Wonderful Bicycle.
8:12 o'clock—Sweetest of Songs, "By Your Side."
8:14 o'clock—Clang of the Wooden Shoes.
8:27 o'clock—Rosaire & Elliott in Acrobatic Marvels.
8:42 o'clock Ariel Surprises.
8:49 o'clock—"America."
9:00 o'clock—Duet and Dance, "I Love You."
9:05 o'clock—The Human Windmill.
9:15 o'clock—The Cafe Eccentrique.

Embracing Holland, Russia & Germany.

9:20 o'clock—"Oh, That Waltz."
9:25 o'clock—Fannie Bloodgood, Specialty.
10:00 o'clock—Al. H. Wilson, Specialty.
10:05 o'clock—The Eccentric Guest.
10:10 o'clock—Clarabelle and Her Army.
10.15 o'clock—The Famous Phasey Troupe.
10:23 o'clock—The Disappearing Rooms.
10:25 o'clock—The Ruined Castle.
10:35 o'clock—The Electric Ballet.
10:40 o'clock—Tyrolean Yodel Echoes.
10:45 o'clock—Nid and Nod—Moonlight Musings.
10:50 o'clock—Gray Monks of Drachenfels.
10:55 o'clock—The Legend of the Rhine.
11:00 o'clock—The Legend's Fulfillment.

Special Engagement from the Alhambra Theatre, London.

EIGHT BEAUTIFUL YOUNG LADIES **THE GREAT PHASEY TROUPE** ACCOMPLISHED VOCALISTS DANCERS AND MUSICIANS

In a Series of New and Extraordinary Specialties for the First Time.

In a Word IT'S The Play For The Children — This Season's Presentation of In It's New Dress Is by Far the Greatest of All Stage Offerings **SEE** That They Attend The Matinee — **The Evil Eye THE** Old Folks Go in the Evenings

SEATS NOW ON SALE. PRICES—MATINEE—25c, 50c and 75c. NIGHT—25c, 50c, 75c and $1.00.

YOU NEVER TIRE

—OF—

SATISFACTION BOUQUET

It is the Best Perfumery in the World.

For Sale by all Druggists.

THERE IS A CLASS OF PEOPLE

Who are injured by the use of coffee. Recently there has been placed in all the grocery stores a new preparation called GRAIN-O, made of pure grains, that takes the place of coffee. The most delicate stomach receives it without distress, and but few can tell it from coffee. It does not cost over ¼ as much. Children may drink it with great benefit. 15 cts. and 25 cts. per package. Try it. Ask for GRAIN-O.

J. C. PELTIER,

Undertaker

and Embalmer.

17 W. Wayne Street.

CELERY KING NATURE'S CURE

Nervous Headache.

For eight years I suffered from constipation and severe nervous headache, the headache usually lasting three days at a time. Headache powders relieved me temporarily, but left too bad an effect. Since I began taking Celery King I have greatly improved in health, seldom or never have headache, have gained in flesh, and feel decidedly well.—Mrs. E. S. Hatch, Temple, N. H.

Celery King cures Constipation, Nerve Stomach, Liver and Kidney diseases.

DR. BULSON,

55 West Wayne St.

Practice Limited to Diseases of

Eye, Ear, Nose and Throat

Hours, 10 to 4. Telephone: Main, 418

BUSINESS DIRECTORY

UNDERTAKER.

ROBERT KLAEHN,

39 West Main.

Undertaker.

LICENSED EMBALMER.

Telephones 1258 and 228 Main.

Office open day and night.

INSURANCE.

D. C. FISHER,

Insurance, Real Estate, Loans,

No. 26 W. Wayne Street.

Fort Wayne, Indiana.

BANKS.

HAMILTON NATIONAL BANK.

Capital $250,000. Surplus $225,000.

The Hamilton National Bank will pay interest at the rate of two (2) per cent. per annum on certificates of deposit if left four months.

President—Charles McCulloch.
Cashier—John Mohr, Jr.

CAPITAL $350,000.

SURPLUS $140,000

THE OLD NATIONAL BANK.

S. W. Cor. Calhoun and Berry Sts.

Stephen S. Bond, President.
Oliver P. Morgan, Vice-President.
Jarad D. Bond, Cashier.
James O. Wordsworth, Asst. Cashier.

White National Bank,

Corner Wayne and Clinton Sts.

CAPITAL, $200,000.

SURPLUS, $65,000.

Safe deposit boxes for rent.

LAWYER,

ABSTRACTOR OF TITLES,
INSURANCE,
COLLECTION AND LOAN AGENT

James E. Graham,

Room 16, Bank Block, Fort Wayne, Ind.

Stenographer and Notary Public in Office.

PHYSICIANS.

DR. B. GARD—To ladies suffering from ailments peculiar to their sex, may consult me free of charge at my office, 19 W. Wayne street. Telephone 825

People Who Sharpen Their Teeth.

Recent studies of the Kaders, a race of short, dark-skinned, curly-haired natives living in the Anamalai hills of southern India, show that they possess a remarkable custom not elsewhere known in India, viz., the sharpening of the incisor teeth. This they accomplish by chipping the teeth to a point, giving them the form of cones.

Grave of a Soldier's Leg.

An old soldier in a Michigan town, who had a leg amputated ten years ago, had it buried in a coffin in the cemetery and funeral services held over it, at which he wept profusely. Ever since then all through the summer months he has placed flowers each week upon the grave.

Scotland's Lincoln Statue.

Scotland seems a strange place to find a statue of Abraham Lincoln, and yet there is one there. It adorns a monument erected in old Calton burying ground, Edinburgh, to the memory of the Scottish Americans who fought in the American civil war.

Satisfaction Bouquet is a valuable and refined addition to any ladies' toilet.

TELEPHONE WORK IN GOTHAM

A RIVAL COMPANY GETS ITS WIRES UNDERGROUND.

When All Was Ready the Work Begon and Was Completed Within a Few Hours.

New York, Dec. 5.—The World says:

The People's Telephone corporation, the Knickerbocker Telephone company and the American Telephone, Telegraph and Cable company were consolidated last night at a meeting of the directors of the three corporations.

The consolidated companies will be operated in New York under the name of the People's Telephone Corporation, and outside of New York as the American Telephone, Telegraph and Cable company.

They will be open for telephone business in New York on New Year's day and have already seven thousand contracts with New York city subscribers.

In New York city they will charge $100 a year for unlimited service and $30 for limited service. The New York Telephone company, known as the Bell company, charges $240 for unlimited service and $90 for limited service. The new concern proposes to transmit long distance messages for 50 per cent. of the rate now charged by the Long Distance Telephone company, which is the name outside of New York for the Bell corporation.

The new telephone company has a mighty surprise in store for its high-priced rival and for citizens of New York in general.

When last Sunday was five minutes old it began laying its wires throughout the length and breadth of the city in the conduits of the Metropolitan Traction company. All through the early hours of the morning and all the hours up to midnight they worked in shifts of eight hours each and when the day had ended their wires were underground, from which no court in the country can enjoin them out. More than $100,000 worth of wire was laid in the twenty-four hours. It was not until yesterday, when the wires were all safely beneath the surface, that the projectors were able to announce that they would open for business January 1. The consolidation was financed by the City Trust company. The capital stock is $60,000,000. William C. Whitney, whose withdrawal from the telephone interests was announced several days ago, was very much in it when it came to consolidation yesterday. The Whitney-Widener-Elkins syndicate is in it as a whole.

LAFAYETTE TOWNSHIP.

Farmers are all about done husking corn in this locality.

Nate Bush has just finished painting his house.

A township teachers' institute will be held at the Freemont school house on Saturday, December 9th.

Emmet Nickelson, administrator for the estate of David Scott, deceased, held a public sale of the personal property Saturday.

At the home of William Robinson and wife, on Thanksgiving day, occurred the marriage of their daughter, Miss Myrtle, to Charles F. Mullet. Both are very popular young people and have the best wishes of their many friends.

Mrs. Catherine Simonton was tendered quite a surprise on Thanksgiving by her neighbors, who, to the number of forty-four, gathered at her home, bringing well filled baskets. A bounteous dinner was served, consisting of almost every thing that the heart could wish for in the line of eatables. After dinner the company was favored with a number of selections on the organ by Mrs. W. R. Crabbs. Mrs. Simonton was the recipient of many useful presents, which will cause the occasion to be long remembered by her. After singing "God Be With You Till We Meet Again," and prayer by Mrs. John Campbell, the company dispersed, feeling that the day had been well spent.

The home of Mr. and Mrs. Wm. Scott was the scene of a very pretty wedding on Thanksgiving, when their daughter, Miss Anna, was united in marriage to Wm. Genth, the ceremony being performed by Rev. Lutteral, of Ossian, and was witnessed by about fifty guests. The Nine Mile band was present and enlivened the occasion with very appropriate music. The young people are highly esteemed by their many friends, who join in wishing them a happy future. The newly wedded couple will immediately set up house keeping in Fort Wayne, where the groom has employment with the McCormick Co.

MADISON TOWNSHIP.

Mrs. Aug. Koeneman has slightly improved since our last issue.

Upper Stringtown is on the boom.

Mr. and Mrs. Philip Flaugh, of Payne, Ohio, ate their Thanksgiving dinner with Mr. and Mrs. Philip Fry.

P. F. Hoadle, proprietor of the saw mill at Upper Stringtown, has taken a large contract of sawing elm timber for a hoop factory located at Sheldon, Ind.

William Selking, who has been confined to his room the past week with erysipelas, is improving.

Protracted meeting commenced at the Marquardt church last Sunday evening. We wish Rev. G. Z. Fryberger success in his protracted effort.

The largest turn-out of corn that has been reported for the season was raised on the Absolom Fry farm. From five acres he received 555 bushels.

Jacob Marquardt has purchased a new corn husker.

Emmett Whiting, who recently lost one of his arms by being caught in

Farmers are almost done husking corn in this township and the yield was execellent.

Philip Marquardt last Friday started for California, where he will remain for some time for the benefit of his health.

a corn husker, is getting along as well as can be expected.

Adam Cagnet's new residence is almost completed.

Messrs. Henry Bourcamp and Philip Fry have each purchased forty acres of the Mary A. Fry (deceased) estate for a consideration of $3,500, Fry paying $1,700 and Bourcamp $1,800. Absolom Fry also purchased eighty acres of the same estate for $3,300.

HUBLER'S UNION CHAPEL.

We are glad to see the interest that is being manifested at our prayer meetings. Quite a number of our young men are taking hold of the work. We are glad to see this. We had a good meeting last Thursday evening. The subject was, "Why and How to Keep the Sabbath." Brother Binkley was present and gave us a good talk. Come again, Brother Binkley.

Albert Cook, who has been in Minnesota for the past two years, has returned home to his family, where he will remain for the winter.

Next Sunday will be the election of Sunday school officers for the next six months.

Freddie Fortnier was struck some time ago with a road scraper, the wheel passing over his arm and leg No bones were broken, but it caused severe pain.

Peter Hubler, who has been ill for some time, is better.

Sunday school next Sunday at 3 p. m.

Mr. and Mrs. William Kruse have taken a trip to Michigan to spend Thanksgiving with their daughter who resides there.

While Mr. Westpall was leading a calf it got frightened and started to run, and the last seen of Mr. Westpall he was going up the road at a 2:40 pace.

C. H. Rose is going to remodel his cow stable.

Mrs. J. F. Hubler is dealing in cattle now. It is surprising what deals she has made in the past few weeks.

George Miller and Claude Racine can make $2 apiece trading horses with one another.

Ernest Bearbun has rented Charles Messing's farm for one year.

William Houser is building a cow barn.

Corn is nearly all husked in the neighborhood.

The farmers of the south part of Washington township are organizing and are determined to stop the hunting on their farms. The territory now covered extends from Brookside farm and H. Newhouse's farm on the south to the north end of P. A. Munson's farm. Others are invited to join them. Other townships are organizing, and what is the matter of Washington? It is impossible for farmers to get even as much as a quail on their farms. Besides, it is not safe for them to go away from home to church on Sunday. Let us join hands and stop this kind of work.

DAWKINS.

Mrs. S. W. Dorster is visiting friends in Ohio for a few days.

Fred. Winkler has returned from Illinois, where he had been working all fall.

It is rumored that Ed White is going to have a sale soon and then he will move to Michigan.

The new corn crib is jammed full and it is a hard job to get cars to take care of the big corn crop around here.

Charles Ruble went to Payne, Ohio, the first of the week.

Ike Bollinger is getting his new house pretty well up. Frank Pio is the carpenter.

Charley Brook spent Thanksgiving with his folks near Maysville.

It is reported that Albert Steury has come back at last and that he was not murdered, as first thought.

Harve Miller has sold his farm here and will move to the northeastern part of Ohio in the spring.

William Pio was in the city Saturday and got another ditch contract.

Patterson turns up his nose at cheap-made goods. The finest goods and the latest ideas are what attracts his attention.

WHERE BEEF IS MADE

NEW CONDITIONS CONFRONT THE WESTERN CATTLE KINGS.

With the Passing of Free Range It Is Necessary to Secure Title to Land For Pasturage—Big Enterprises on a Sounder Basis.

[Special Correspondence.]

DENVER, Nov. 28.—Have the big western ranges seen their days of glory? One would think so from reading eastern newspapers and some of the matter which passes for literature in leading magazines. The picturesque cowboy is mourned by romantic writers, and the cattle kings read with interest the endless obituaries of their race.

There is of course something in all this talk, but there is no impending annihilation of cowboys, cowmen or cows. The system of free grazing on hundreds of square miles of public land has indeed seen its day. The big live stock concerns are acquiring title to their pastorage on the best terms attainable, and some of the great ranges are being cut up into small farms. On the other hand, there are schemes of consolidating small holdings into large ones, and it is not unlikely that the final result of present changes will be merely the acquisition of legal titles to lands which have heretofore been held by the mere prestige of possession.

All the desirable free land has for some time been occupied, and keen competition has risen among cattle raisers, which has recently been intensified by the phenomenal advance in the price of beef. Few people have a very clear idea of the profits of beef production, and a statement recently made by Dr. Cresswell, the state veterinarian of Colorado, is especially interesting at the present time, as it is generally accepted as authoritative. Dr. Cresswell states that a corn fed, high class 1,400 pound steer will dress 60 per cent, or 840 pounds meat, making, less 84 pounds shrinkage, 756 pounds net. Of this the prime cuts amount to 35 per cent. or 264.60 pounds, and 65 per cent of common meat, or 491.40 pounds. This prime meat is worth and sells to meat markets, wholesale, at 35 cents per pound, or $39.69. The second class is worth 7 cents per pound, or $34.39, making a total of $74.08. The original animal costs the packer $77, $5.50 per 100 pounds. "The profit," says Dr. Cresswell, "lies in the hide and offal, leaving a net profit of from $1 to $2 a head, and only by the large number handled is the business capable of being done at the small profit. The retailer makes

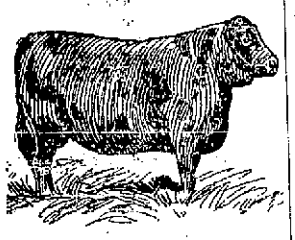

A RANGE ARISTOCRAT.

his profit between the price paid the packer and the price he gets from the consumer. Raising, maturing and fattening an animal that will weigh 1,400 pounds on agricultural produce can easily be demonstrated to bear not more than 12½ per cent profit on the capital invested at present prices."

There are marked changes for the better in methods of feeding and sheltering cattle. The old way was to let the animals rustle, as it is called on the plains, eating where grass could be found and starving where it could not, enduring the blizzards if endurance were possible and dying where it was not. This sort of thing was neither humane nor profitable, and a medium method is being introduced which provides for some special feeding in severe weather, but nothing like the coddling and stuffing indulged in by many eastern farmers, whose well meaning kindnessus often ruin the constitution of their herds.

With ownership of land at a dollar or two an acre added to capital account, and some expense for special feeding, beef cannot hereafter be produced at old time cost in successful years, but taking good seasons and bad ones as they have followed each other in the past decade the average results have not probably been much more satisfactory than they will be under the new conditions.

However, there is a general sentiment in the west that the world will not soon again see the cheap prices for beef that prevailed a few years ago. The east is waking up to the fact that there is money in beef production on land of moderate value, and many farmers are introducing the leading beef breeds among their live stock. This will always place a limitation upon prices in the west and keep the business upon the basis of merit rather than manipulation.

To the eater of beef the radical change in the quality of the product of the ranges is a matter of interest and congratulation. The tough Texas steer of former days, with big horns and iron muscles, was in life the symbol of terror and in death the creator of dyspepsia. Instead of this race of monsters, range herds are now made up largely of blooded Herefords, Shorthorns, Galloways and Aberdeen-Angusses, a veritable bovine aristocracy. They are a joy alike to the eye and the palate.

What many people imagine to be a breaking up of the big ranges is really nothing but a healthy change in methods. Farmers in the west as well as the east will of course raise small lots of cattle which in the aggregate will amount to millions, but the bonanza ranges will continue as long as the country runs to gigantic enterprises.

PETER WELCH.

The first Australian newspaper, the Sydney Gazette, was published March 5, 1803, 15 years after the rise of the colony. The delay was caused through there being no printers among the convicts, who represented every profession, including the legal.

HE'S A VETERAN SALT.

Commandant of Our New Naval Station in Honolulu.

Commander J. F. Merry, who has been made commandant of the naval station at Honolulu, is a veteran naval officer. He is 60 years old and has been a sailor ever since his youth. At 19 he was chief officer of a big merchantman and was captain of an old time clipper ship in 1862, when he was appointed ensign in the volunteer branch of the navy.

During the civil war he saw much active service. In the gunboat Morse

COMMANDER J. F. MERRY.

he served on the James and York rivers and took part in a number of hot engagements both afloat and ashore. In October, 1864, he was attached to the steamer Osceola, doing blockade duty, and participated in the attacks on Fort Fisher.

During the second attack he commanded a detachment of sailors on shore and was severely wounded in both thighs, being left for dead on the field. His gallantry on this occasion earned him promotion to the rank of master.

He was attached to the receiving ship Ohio at Boston in 1865. Three years later he was commissioned as ensign in the regular navy and was promoted to be master the same year. In 1893 he was attached to the Idaho and was on board of that ship when she was disabled in a typhoon off the coast of Japan. He received his commission as lieutenant March 21, 1870, and was promoted to the rank of lieutenant commander after taking command of the Tallapoosa.

He was in command of the training ship Enterprise early in the nineties and was made a commander six years ago. At the outbreak of the Spanish war he was in command of the gunboat Machias and served aboard her in Cuban waters, where he was taken ill. He was relieved and later returned to sea service, finishing his last tour of duty in January. Last May he was appointed naval representative at Honolulu.

A GREAT STATUE.

New Work of a Famous French Sculptor.

One of the new attractions which Paris offers to the world of tourists who will visit that city next year is Dalou's great statue, "The Triumph of the Republic." This remarkable piece of sculpture, the work of one of the greatest of French artists, was recently dedicated in Paris with much

DALOU'S GREAT STATUE.

ceremony. The occasion was made a grand fete. President Loubet reviewed the parade, and prominent French statesmen took part in the exercises.

The monument stands on the Place de la Nation, a fine site. It is an impressive group, with a central female figure typifying the republic, pure, noble and beautiful, rising from anarchy and disorder. The conception is a fine one and has been executed with genius. Artists from all parts of the world have shown a keen interest in the progress of Dalou's work, and the place where it now stands will be a Mecca for the fraternity of the mallet and chisel during the next few months.

Luther's Death.

The question whether Luther committed suicide is again being discussed in Germany. An authoritative denial of the story, based on exhaustive and critical research, is made in the eighteenth edition of Janssen's "History of Germany," which has just appeared, by Professor Pastor of Innsbruck, who declares that the medical evidence proves Luther to have died of a stroke of paralysis.

The art of self defense is inculcated early among some of the wilder tribes of the Caucasus, who instruct their children as soon as they can walk in the use of the dagger.

HAS NO EQUAL

GAIL BORDEN EAGLE BRAND CONDENSED MILK

AS AN INFANT FOOD.

SEND FOR "BABIES" A BOOK FOR MOTHERS. Borden's Condensed Milk Co., New York.

LOCAL LINES.

Universal Brotherhood and Theosophical society meets this evening at Vordermark hall, 32 Calhoun street, and the public is invited. The subject is "The Purpose of Life."

Mrs. Mary Shehan, accompanied by her son, Jack, and daughter, Beatrice, have returned to their home in Toledo after a visist with friends.

Mr. and Mrs. John Bleekman returned to their home in New York city this morning, after a visit with Mr. and Mrs. Olaf Guildin.

Mrs. Ned Hodgman, who is visiting friends in the city, taught Miss Blynn's class in the High school Tuesday afternoon, in that lady's absence.

Mrs. J. O. Evans entertained a number of friends at whist on Tuesday. The decorations were pink and white, in the dining room. A most enjoyable afternoon was spent.

MARRIAGE LICENSES.

Edward E. Rubey and Blanche Blynn.

Daniel Rider and Emma E. Baker.

Walter H. Morrow and Helen McCoy.

Charles W. Weller and Amelia W. Dideon.

John H. Breicheison and Amelia A. A. Hollenbeck.

No appointment of a regular teacher has been made to fill the vacancy in the city schools occasioned by the death of Miss Humphrey, and Superintendent Study said this morning it had not been determined whether or not such an appointment would be made. The position is being very acceptably filled by Mrs. Moderwell, one of the substitute instructors.

Superintendent Felts and family, at the county poor farm, are mourning the death of their magnificent St. Bernard dog, one of the largest canines in the country. He shuffled off the coil of life Tuesday morning. He will be well remembered as having once been the property of John Wagner and was a familiar figure about Mr. Wagner's place when he was in the saloon business on Main street.

AN UNDERSHIRT TALE.

Remember this one fact, my friend,
Your undershirt is your "bosom friend."
See that you have it staunch and true,
For then it comfort brings to you.
The dollar garment by us shown
Is the very best we've ever known.

REUBEN S. PATERSON.

Money to loan at 5 per cent. Inquire, Vesey & Heaton, law office. 30tf

SHIRT WAIST MAKERS WANTED

100 experienced operators for body machines. Apply at once at main factory, corner Columbia and Harrison Sts. Steady work for good sewers. 1tf

IMPERIAL MFG. CO.

MONEY TO LOAN.

ON REAL ESTATE OR PERSONAL SECURITY. C. F. PFEIFFER, ROOMS 6-7, BASS BLOCK. 2-tf

FOR A WINTER OVERCOAT,

Or suit of clothes, see G. Schmidt, merchant tailor, 57 E. Berry St. Prices lowest. Fit guaranteed. 27tf

FOR SALE.

One route in the eastern part of city. Apply, 335 E. Wayne St. 6tf

FORT WAYNE MARKETS.

(Corrected Weekly by S. Bash & Co.)

Fort Wayne, Ind., Dec. 6.—Flour—Spring Wheat, $4.40@4.60; winter, per bbl., $3.50@3.60; second class, $2.00@2.25; Graham, per sack, 30c.

Wheat—68c.

Corn Meal—$1.00 cwt.

Corn Meal, Sifted—$1.25 cwt.

Oats—24c.

Rye—53c.

Corn—New, 24c.

Corn—Old, 23@30c.

Oil Meal—$1.40.

Flax Seed—$1.00@1.10.

Clover Seed—$4.00@4.25.

Alsyke Clover Seed—$5.00@6.00.

Wool, Unwashed—20@22c.

Wool, Washed—25@28c.

Hides—Green, 9c; salted, 10½c.

Calf Hides—Green, 11c.

Calf Hides—Salted, 12c.

Tallow—1@4¼c lb.

Butter—18@20c.

Best Jar Butter—12@15c.

BLOOD POISON

Primary, Secondary or Tertiary Blood Poison Permanently Cured. You can be treated at home under same guaranty. If you have taken mercury, iodide potash, and still have aches and pains, Mucous Patches in Mouth, Sore Throat, Pimples, Copper Colored Spots, Ulcers on any part of the body, Hair or Eyebrows falling out, write

COOK REMEDY CO.,

340 Masonic Temple, Chicago, Ill., for proofs of cures. Capital $500,000. We solicit the most obstinate cases. We have cured the worst cases in 15 to 35 days. 100 page Book Free.

PRINCESS RINK . . .

THIRD SEASON.
WOMEN'S CLUB LEAGUE ENTERTAINMENT COURSE.

FRIDAY EVENING, DEC. 8.

PROF. JOHN B. DeMOTTE,

A. M., M. D., PH. D.
TRUMAN W. HARRINGTON,
Expert Assistant.
(NINTH YEAR.)
ILLUSTRATED LECTURE
Python Eggs and the American Boy.

Ticket holders will be admitted at both north and south doors of the Rink. Tickets for sale on the evening of the concert at north door only.

Tickets and reserved seats on sale Sale opens 9 a. m., Thursday, at Woodworth's drug store.

The Pennsylvania Station.

Pennsylvania Lines.

Trains Run by Central Time.

*Daily. †Daily, except Sunday.

FROM FT. WAYNE TO	LEAVE	ARRIVE
Valparaiso and Chicago	* 8 45 am	* 5 10 am
Plymouth and Omaha	* 3 45 am	* 7 35 pm
Chicago	* 5 10 am	* 9 17 pm
New York and Washington	* 5 20 am	* 3 40 am
Youngstown and Pittsburg	* 5 20 am	* 3 40 am
Mansfield and Lima		†11 05 am
Canton and Pittsburg		* 4 10 pm
Valparaiso and Chicago	† 7 30 am	†12 35 pm
Valparaiso and Chicago	†12 15 pm	†10 55 pm
Crestline and Pittsburg	†12 15 pm	* 3 35 am
Plymouth and Chicago	* 4 15 pm	
Lima and Deshler	* 4 30 pm	† 7 15 pm
New York and Washington	* 7 45 pm	* 4 10 pm
Pittsburg & Philadelphia	* 7 45 pm	* 4 10 pm
New York and Washington	* 9 25 pm	* 5 05 am
Pittsburg & Philadelphia	* 9 25 pm	* 5 05 am

GRAND RAPIDS & INDIANA R. R.
In effect Oct. 1st, 1899.

NORTH BOUND.

*For Grand Rapids and north	2 20 a.m
† " " " " "	8 50 a.m
† " " " " "	4 25 p.m
†From Richmond arrives	8 40 a.m

SOUTH BOUND.

*For Richmond and Cincinnati	12 25 a.m
† " " " " "	7 15 a.m
† " " " " "	12 15 p.m
†From Grand Rapids arrives	7 00 p.m

*Daily. †Daily except Sunday.

WABASH

Time Table Effective November, 26, 1899. From Fort Wayne.

GOING EAST.

	DEPART
No. 2 Fast Eastern Express, daily	6 10 a.m
No. 6 New England Fast Mail daily	11 55 a.m
No. 24 Atlantic Express	6 45 p.m

GOING WEST.

No. 7 Kansas City Cannon Ball, daily	10 02 a.m
No. 5 Government Fast Mail, daily	5 42 p.m
No. 3 St. Louis Limited, daily	8 20 p.m

Telephone, Bell-Home No. 6.

ALL TRAINS DAILY.

NICKEL PLATE

6-24-99

All trains arrive at and depart from Van Buren Street Union Passenger Station, Chicago.

Uniformed Colored Porters attend first and second class day coaches on this trains, insuring scrupulously clean cars enroute.

All Nickel Plate Passenger Trains Daily.

EASTBOUND FROM FT. WAYNE.	DEPART
Standard Express, No. 6	2 55
Nickel Plate Express, No. 2	8 00
Eastern Express, No. 4	2 30
Local Freight	12 25
WESTBOUND FROM FT. WAYNE.	**DEPART**
Standard Express, No. 5	9 05
Western Express, No. 1	11 15
Nickel Plate Express, No. 3	4 35
Local Freight	12 00

†Daily except Sunday. Light type A. M. Dark type P. M.

Thru Drawing Room Sleeping Cars on Nos. 2, 4 and 6 to Cleveland, Erie, Buffalo, New York and Boston; on Nos. 1, 3 and 5 to Chicago.

Meals are served at "up-to-date" Dining Stations and in Nickel Plate Dining Cars at opportune meal hours.

THE FINDLAY, FT. WAYNE & WESTERN RAILWAY.

Effective Dec., 4th, 1899.

EAST BOUND.

Lv. Fort Wayne 7:05 a.m. arr. Findlay 9:20 a.m
arr. Toledo (via C. H. D.) 10:40 a.m
arr. Cincinnati (via C. H. D.) 4:35 p.m
arr. Columbus (via T. & O. C.) 2:05 p.m

WEST BOUND.

" " 3:20 p.m. arr. Fort Wayne 4:20 p.m
" Columbus (via T. & O. C.) arr. Ft. W. 4:00 p.m

All trains daily except Sunday.

Lake Shore & Michigan Southern Railway—Fort Wayne Branch.

SOUTHWARD.	DEPART
No. 452 Way Freight	8 30 a.m
No. 456 Cin. Express and Mail	10 50 a.m
No. 440 Detroit and Indpls Express	3 30 p.m
NORTHWARD.	**DEPART**
No. 453 Way Freight	8 35 a.m
No. 455 Through Express & Mail	11 45 a.m
No. 439 Detroit and Indpls Express	4 40 p.m

L. S. & W. TIME TABLE.

SOUTH.	
No. 41 leaves (except Sunday)	7 10 a.m
No. 43 daily	4 [illegible] p.m
No. 171 Local Freight	3 30 a.m
NORTH.	
No. 40 arrives daily	11 [illegible] a.m
No. 42 (daily except Sunday)	10 35 p.m
No. 170 Local Freight	4 40 p.m

After Sickness

Take Vinol—Our Great Strength Creator.

IT GIVES ONE A SPLENDID APPETITE.

AND QUICKLY REBUILDS THE SYSTEM.

We Will Refund the Price of Vinol if It Fails.

The worst part of sickness, frequently, is getting over it.

The patient's strength is depleted, his system is generally demoralized, relapses are continually feared, and naturally.

The one thing to aid recovery is to give the patient that which will enable him to get strong, and at the same time give strength direct to the different organs of the body.

Nothing will do this like Vinol.

It acts directly on the stomach, creates a healthy appetite, and enables the digestive organs to obtain the necessary elements to increase the weight of the patient and to make new healthy flesh and muscle tissue and pure, rich, red blood.

The following is a letter showing where Vinol was taken and did good after a case of sickness. It reads as follows:

"I wish to certify to the very great benefit which has been derived from the use of Vinol in my family. My wife was very sick with the grippe and afterward was wholly run down. One bottle of Vinol places her on her feet in better condition than she had been before in six months. I heartily recommend and endorse it."—HENRY F. STURTEVANT, 81 Huntington St., Brockton, Mass.

Everything that is in Vinol is plainly printed on the label of each package.

We know Vinol is a splendid preparation, and in many cases we have been able to see for ourselves the wonderful results it brings about.

Remember that we guarantee Vinol and refund the purchase money if you are not satisfied.

PELLENS & POLSTER,
Pharmacists, 94 Calhoun Street.

O. D. WEISELL DENTIST 34 Calhoun St.

DR. GEO. M. FAIRFIELD, Ass't.
The Oldest, Largest and Most Reliable Dental Parlors in Fort Wayne.

Teeth Extracted Without Pain

Set of Teeth $5.00
Gold Crowns 5.00
Porcelain Crowns 5.00
Bridge Work 5.00
Gold Fillings ......$1.00 up
Silver Fillings ......50c up

VITALIZED AIR FREE.

25 years of reputable practice in Fort Wayne is the unwritten guarantee of our reliable workmanship.
Hours from 8 a. m. to 8 p. m.

GIVEN AWAY.

Stoves and sewing machines at Goldstine's 176 Calhoun street, opposite Cathedral, almost given away. We buy, sell and exchange everything on earth.

DR. S. H. HAVICE,

Practice Limited to

Eye, Ear, Nose and Throat

Office Hours:—8:30 to 12 m. and from 2 to 4 p. m.
26 W. Wayne St. Telephone, 262.

PIMPLES

"My wife had pimples on her face, but she has been taking CASCARETS and they have all disappeared. I had been troubled with constipation for some time, but after taking the first Cascaret I have had no trouble with this ailment. We cannot speak too highly of Cascarets." FRED WARTMAN, 5708 Germantown Ave., Philadelphia, Pa.

CANDY CATHARTIC Cascarets TRADE MARK REGISTERED REGULATE THE LIVER

Pleasant, Palatable, Potent, Taste Good, Do Good, Never Sicken, Weaken or Gripe, 10c, 25c, 50c.

... CURE CONSTIPATION. ...

Sterling Remedy Company, Chicago, Montreal, New York. 316

NO-TO-BAC Sold and guaranteed by all druggists to CURE Tobacco Habit.

F. J. ZIMMERLY & CO.,

Practical Plumbers,

STEAM and GAS FITTERS

NO. 141 CALHOUN ST.

MONARCH Sewing Machine OIL.
For Sewing Machines, Typewriters, Fire Arms, etc. The Highest Grade. Get it from your dealer.
Baird Bros. & Co., Cleveland, O.

EXPERTS TESTIFY.

(Continued from Second Page.)

produced the results of the tests and explained them to the jury. On the spot test shown no other mineral than arsenic was shown. Witness used one complete half of the stomach and 100 cubic centimetres of the solution. Spilled part of the solution. Took other half to Prof. Vanderkleed, of Purdue university. The solution was carefully sealed and was opened by Dr. Drayer and Prof. Vanderkleed at Purdue. Witness testified that if taken into the body and absorbed the ordinary fatal dose is two grains. It is an impossibility to get all the arsenic out of any body of organic matter and he described the manner in which part of it is ost. Poison might be found without destroying the stomach, but the amount could not be determined. Arsenic is a mineral. Arsenic taken in poisonous doses is one of the most irritating poisons known. It is often prescribed for medicine in doses of from one-fiftieth to one-twentieth of a grain three or four times a day. Conditions in stomach caused by an irritating poison, arsenic. Witness described the peculiar external conditions of arsenical poisoning. On conditions described witness said he based his opinion that the stomach was a typical arsenic stomach. Witness described the difference in the appearance of stomach in acute gastritis and arsenical poisoning. Could not differentiate except in the tests he had just made. Saw nothing in kidneys peculiar to arsenic poison. Presented appearance of irritation. Arsenic poison would produce the condition found in kidneys. Found nothing in the condition of the body outside of chemical analysis that would cause death.

Indications of arsenical poison are first burning sensation in throat, thirst, vomiting, purging, pain in limbs, a profuse flowing of tears and sometimes bronze discoloration of the body. Whitened appearance of tongue is indicative of arsenical poisoning. Witness stated that in his opinion Carl Westenfeld died from an overdose of arsenic. Conditions found would indicate that arsenic had not been taken over a long enough period of time to create chronic arsenic poison. He said he would neither call it acute or chronic arsenic poisoning. There would be peculiar conditions that were not found in this stomach if it had been a case of chronic arsenic poisoning. Witness then described the manner in which arsenic is carried through the body and internal organs. Found no arsenic crystals, it was all in a solution. Arsenic is soluable. An irritant causes a more rapid flow of stomach juices than where an irritant is not. Presence of hydro-chloric acid will cause soluble condition of arsenic. Witness testified that he has examined fifteen stomachs.

Adjourned.

AFTERNOON PROCEEDINGS.

Dr. Drayer was again on the stand when the afternoon session convened and Mr. Doughman continued the direct examination. The witness testified that he did not believe arsenic had any taste except a gritty feeling to the tongue. Authorities, differ, however, on the question. Witness had tried it. Witness was shown a bottle on which was the label of Wm. L. Waltemuth. He had heretofore had the bottle in his possession. It contained about a teaspoonful of whitish liquid, very thick. Witness tested the contents of the bottle and found no arsenic. Mr. Doughman said the state offered the bottle in evidence, as it contained a medicine prescribed for Carl Westenfeld by Dr. H. ... Buenzling. Witness had taken the bottle to Lafayette and had contents tested by Professor Vanderkleed. Another bottle bearing Pellens & Polster's label and containing pills was handed to the witness and he identified it as a bottle which he and Professor Vanderkleed had tested and found no arsenic.

Cross-examination—Witness made analysis at request of Dr. C. E. Barnett, deputy coroner. Witness first visited house of Carl Westenfeld about 9 o'clock on July 20. I had been told over the 'phone that Carl Westenfeld had died the evening previous. Mrs. Hasenfuss was not present. She was not under arrest. A second examination was made a little after 10 o'clock that same day. Stomach was removed in a room in that house. Witness took stomach to city hall. First examination at 1:30 that afternoon and continued for several days until completed. No chemical analysis made of any other organ except the stomach. S. L. Morris asked for authorities on toxicology and medicine and in reply Dr. Drayer named half a dozen standard authorities. No notice was served on defendant to be present at the examination. Test and analysis was finished in five days. Witness took part of the stomach to Prof. Vanderkleed at Purdue about a month later. Did not examine the liver, but later wished he had. Would have liked to have examined the liver, but the undertaker had injected poison into the body. Witness said that some solutions used by undertakers contained arsenic and named other poisons used by undertakers. Only tested contents of two bottles submitted by Mr. Doughman for arsenic and didn't know what the bottles contained.

Re-direct examination—Witness found arsenic soon after beginning test and the same afternoon wanted the liver, but the undertaker had injected a fluid containg arsenic. Witness was informed that fluid had been injected after stomach had been taken from the body. Witness testified that had arsenic been found in the stomach it would simply have been additional evidence of the presence of arsenic. The fact would not have changed his opinion as to the cause of death. Witness has given his opinion and still believes that opinion is right.

Re-cross examination—Witness would have been more certain of arsenic had he found it in the liver, although he was certain of diagnosis. Arsenic in different organs would have been confirmatory of the analysis.

In answer to a question by Mr. Doughman said that if absorbed sufficient to cause death would be found in the liver, the kidneys, the stomach and the intestines and after a long time might be found in the bones. Dr. Drayer's testimony was finished at 2:10, he having been on the stand two hours and forty minutes. After leaving the stand Dr. Drayer said he did not know defendant.

Prof. Charles C. Vanderkleed, a chemical expert and a teacher of analytical chemistry in Purdue university, was next called to testify as to the presence of poison in the stomach of Carl Westenfeld.

WILL OFFER A REWARD.

Frankfort, Ky., Dec. 6.—Governor Bradley announced this afternoon that he will offer a reward for the apprehension of the members of the mob which burned Coleman at Maysville today.

BURNED TO DEATH.

Philadelphia, Pa., Dec. 6.—George N. Heyl, fifty-two years old, was burned to death early today in a fire which occurred in his shop while he was sleeping. Heyl's body was found leaning against the front door. It is believed he was endeavoring to escape when he was overcome by smoke. He was burned almost to a crisp.

G. A. R. WILL MEET IN CHICAGO.

Chicago, Dec. 6.—The national council of the Grand Army of the Republic decided today that the next reunion will be held during the last week of August, 1900, in Chicago.

At an early hour this afternoon, at the residence of Rev. August H. L. Lange, and by him, was solemnized the marriage of Amelia Hollenbeck to J. H. Brecheisen. The bridal couple left at 4:35 this afternoon over the Grand Rapids and Indiana railroad for a wedding tour. They will make their home in this city upon their return. The bride is the daughter of William Hollenbeck and is a much esteemed young lady. The groom has recently been in the grocery business and will re-engage in it when he returns.

Stephen Christopher, who boards at the Union house, reported to the police that he had been robbed of $22. Officer Cheviron went to the Union house, and in the bed, where Chistopher had hidden it himself, was found $21.50 of the missing money.

TREASURY DEPARTMENT.

OFFICE OF COMPTROLLER OF THE CURRENCY.

Washington, D. C., Nov. 10, 1899.

WHEREAS, By satisfactory evidence presented to the undersigned it has been made to appear that "THE HAMILTON NATIONAL BANK OF FORT WAYNE," in the CITY OF FORT WAYNE, in the COUNTY OF ALLEN and STATE OF INDIANA has complied with all the provisions of the "ACT of CONGRESS to enable National Banking Associations to extend their corporate existence and for other purposes," approved July 12th, 1882.

NOW, THEREFORE, I, Charles G. Dawes, Comptroller of the Currency, do hereby certify that "THE HAMILTON NATIONAL BANK of FORT WAYNE" in the CITY OF FORT WAYNE, in the COUNTY OF ALLEN and STATE OF INDIANA is authorized to have succession for the period specified in its amended articles of association, namely until close of business on November 10, 1919.

In testimony whereof witness my hand and Seal of office this 10th day of November, 1899.

CHARLES G. DAWES,
Comptroller of the Currency.
(No. 2439.)

nov14-30t

THE MARKETS.

Chicago, Dec. 6.—There was a further stiffening in the wheat market today in the shape of very light receipts. May opened ⅛c up at 69¾@69⅞c and advanced to 70c shortly afterward. The pit was fairly animated. Liverpool cables were higher and shipping houses reported better continental acceptances in this market. Local receipts were considerably under the estimate, 29 cars, 15 of contract grade. Minneapolis and Duluth reported 329 cars, against 540 last week and 1,200 a year ago. Shorts were active buyers. May eased off on profit-taking and selling against calls to 69¾c holding steady at that point for some time.

Corn was firm, strengthened by light receipts. The market was dull. Local receipts were only 166 cars. May opened a shade better than yesterday at 22¾c, but eased off to 32⅛@32⅜c, holding steady at that decline.

Oats were steady with other grains, but the trade was featureless and dull. Receipts were small, 118 cars here. May opened a shade higher at 24⅛c and ruled steady.

Provisions were firm, opening stronger, active at advances all around, supported by the grain markets, better hog prices and a good demand. Later, pork offerings became little more free, bulls market generally held steady. May pork opened 5@10c over yesterday at $9.95, easing off to $9.85@9.87½; May ribs 5c better at $5.35, seling off to $5.27½@5.30. At the decline both markets held steady. May lard opened 2½c up at $5.52½.

Later in the session the market turned decidedly weak, a lot of recently purchased wheat being let out on the strength of Bradstreet's report that the world's visible supply will increase 1,390,000 bushels. A decrease was looked for by the majority of traders. May sold off to 69⅛@69¼c, at which it closed, ½c under yesterday.

THE CLOSE.

Prices at the close were as follows:

Wheat—Dec., 65⅝c; May, 69⅛@69¼c; July, 69¾@69⅞c.

Corn—Dec., 29⅞@30⅛c; Jan., 30¼c; May, 32⅜c.

Oats—Dec., 22⅛c; May, 23⅞c.

Pork—Dec., $8.55; Jan., $9.62½; May, $9.82½.

Lard—Dec., $5.05; Jan., $5.27½; May, $5.47½.

Ribs—Dec., $5.07½; aJn., $5.12½; May, $5.27½.

Flax—Cash N. W., $1.39; Cash S. W., $1.30; Dec., $1.38¼; May, $1.34¾.

CHICAGO LIVE STOCK.

Chicago, Dec. 6.—Cattle—Receipts, 15,000; choice grades steady; two car loads Borden Angus sold today at $7.35; butchers' stock and canners steady; stockers and feeders steady to firm. Beeves, $4.35@7.35; cows, $3.00@4.85; heifers, $3.15@5.00; canners, $1.75@3.00; stockers and feeders, $3.00@4.65; Texas grass steers, $3.25@4.25; Texas fed beeves, $4.35@5.25.

Hogs—Receipts today, 34,000; tomorrow, 33,000; left over, 1,991; market 5@10c higher. Mixed and butchers, $3.90@4.15; good heavy, $3.95@4.15; rough heavy, $3.65@3.90; light, $3.90@4.10; bulk of sales, $3.95@4.10.

THE DAY ON WALL STREET.

New York, Dec. 6.—Prices moved up sharply at the opening. The recoveries were most marked in internationals in sympathy with strength in the London market, the exceptions on the side of losses being among the specialties.

Covering operations in Sugar and Leather raised them substantially and there were important gains in other issues. Meanwhile liquidation in Tin Plate preferred forced it down 4 points and the metal group eased off in sympathy. Prices in the main were inclined to work off before 11 o'clock.

Stock trading became almost lifeless until near midday, when animation developed and prices ran off sharply. Tin Plate common lost 3½ and Manhattan, Sugar, Brooklyn Transit, the Coalers and some of the Iron and Steel stocks 1@2. A sudden rally of 1¼ in Sugar somewhat steadied the market. Bonds showed steadiness despite the light demand.

The covering movement became rather urgent and recoveries were made of 1½ to 3 points in the industrial stocks, which have suffered most, and Tin Plate rallied 5. The railroads became more active on the advance and one or two cases were marked up a point above last night's level. The recoveries were not very well held. The closing was moderately active and irregular at mixed net changes.

NEW YORK PRODUCE.

New York, Dec. 6.—Butter—Receipts, 5,044 pkgs: market firm: western creamery, 23@27c: June creamery, 22@25c: factory, 15½@20c.

Cheese—Receipts, 4,701 pkgs; market strong; small September, 12¾c; fine stocks, 12¼c; large fancy September, 12½@12¾c; large October finest, 11½c.

Eggs—Receipts, 6,629 pkgs; market firm; western ungraded at mark, 16@21½c.

Sugar—Raw, steady; refined, steady.

Coffee—Market steady.

THE MONEY MARKET.

New York, Dec. 6.—Money on call firm at 7½ per cent; prime mercantile paper, 5½@6 per cent; sterling exchange firm with actual business in bankers' bills at $4.86½@4.86¾ for demand and at $4.81½@4.81¾ for 60 days; posted rates, $4.82½ and $4.87½; commercial bills, $4.80½; silver certificates, 58½@59½; bar silver, 59c; Mexican dollars, 47¼c.

THE BOND MARKET.

New York, Dec. 6.—Government bonds easier:

U. S. 2s registered	102
U. S. 3s registered	109¾
U. S. 3s coupon	109¾
U. S. 4s registered (new)	133⅛
U. S. 4s coupon (new)	133¼
U. S. 4s registered (old)	112½
U. S. 4s coupon (old)	113½
U. S. 5s registered	111½
U. S. 5s coupon	111½

LOCAL NEWS.

Miss Eva Bowser is visiting in Forest, Ohio.

Ed M. Wilson was at Plymouth on business today.

Mrs. John Mohr has returned from a visit with friends in Chicago.

Dr. and Mrs. J. D. Coyle will entertain friends at a 6 o'clock dinner tonight.

Frank Brossard, of the Frank Dry Goods house, is confined to his home by illness.

Mr. and Mrs. Van B. Perrine have returned from a visit in New York and Brooklyn.

Mrs. Oliver Hebert and Miss Elizabeth Hebert have returned from a visit in Chicago.

Frank Eckerle and James Newhouse will give a hop at White Bank hall this evening.

Lee Ninde left this morning for Chicago on a business trip, and will be absent some days.

Mrs. H. L. Coryn, of Lancaster, O., will be the guest of her sister, Mrs. Celia Graffe, this week.

Miss Bertha Aukerman, of Wabash, who has been visiting Mis Grace Walters, has returned home.

Misses Jennie and Winnie Rowan, of South Walton avenue, are visiting relatives in Pittsburg.

Miss Ethel Fryer has returned from a visit with relatives at Indianapolis, Worthington and Bloomington, Ind.

Miss Anna Trentman, of Auburn, who has been visiting Mrs. C. F. Muhler and family, has returned home.

The annual meeting of Fort Wayne chapter No. 19, Royal Arch Masons, for the election of officers will be held this evening.

The Sewing society of the R. F. C. club will not meet at the home of Mrs. Joe Doxe tomorrow, as at first stated, but at their club room, on Swinney avenue.

Superintendent Gorsline has received word that several fellows who are operating alleged "picture fakes" are en route to Fort Wayne and advises citizens to be wary of them.

The Allen county Humane society held its regular monthly meeting Tuesday afternoon at the law office of A. H. Bittinger. No business of importance came before the society.

This evening in Stock's hall, at New Haven, the Union club will give their sixth annual ball and reception.

The engagement of Miss Metho Beals and Frank Koonts has been announced. The wedding will take place soon.

Crippled by Rheumatism.

Those who have Rheumatism find themselves growing steadily worse all the while. One reason of this is that the remedies prescribed by the doctors contain mercury and potash, which ultimately intensify the disease by causing the joints to swell and stiffen, producing a severe aching of the bones. S. S. S. has been curing Rheumatism for twenty years—even the worst cases which seemed almost incurable.

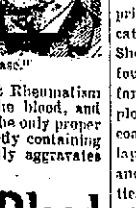

Capt. O. S. Hughes, the popular railroad conductor, of Columbia, S. C., had an experience with Rheumatism which convinced him that there is only one cure for that painful disease. He says: "I was a great sufferer from muscular Rheumatism for two years. I could get no permanent relief from any medicine prescribed by my physician. I took about a dozen bottles of your S. S. S., and now I am as well as I ever was in my life. I am sure that your medicine cured me, and I would recommend it to any one suffering from any blood disease."

Everybody knows that Rheumatism is a diseased state of the blood, and only a blood remedy is the only proper treatment, but a remedy containing potash and mercury only aggravates the trouble.

S.S.S. For The Blood

being Purely Vegetable, goes direct to the very cause of the disease and a permanent cure always results. It is the only blood remedy guaranteed to contain no potash, mercury or other dangerous minerals.

Books mailed free by Swift Specific Company, Atlanta, Georgia.

Your Dinner for Thanksgiving

And Where to get the Best Assortment at Reasonable Prices.

Look us over carefully. Quality fresh—prices guaranteed.

We have a large line of Canned Fruits and Vegetables. These prices for this week only:

New Jaragona Almonds, 18c lb.
New Soft Shell English Walnuts, 17c lb.
New Large Polished Pecans, 13c lb.
New Sicily Filberts, 16c lb.
New Brazies Nuts, 10c lb.
New Pecan Meats, ½ lb, 25c.

Florida and Jamaica Oranges.
Almeria Grapes.
Extra Fine Cluster Table Raisins.
New Figs.
New Dates.
FINEST ASSORTMENT OLIVES IN THE CITY.
PLUM PUDDING. SHRIMP.

LOBSTER. OLIVE OIL.
HOT HOUSES LETTUCE.
FLORIDA TOMATOES.
HOT HOUSE CUCUMBERS.
SNOWBALL CAULIFLOWER.
CELERY, RADDISHES, HEAD LETTUCE CREAM, IMP. SWISS, EDAM, PINEAPPLE CHEESE.

OUR FINE FLAVORED JAVA AND MOCHA COFFEE AT 20c. CEYLON, RUSSIAN, CARAVAN, OOLONG, JAPAN AND YOUNG HYSON TEAS. THERE ARE NONE BETTER.

POULTRY AND MEATS OF ALL KINDS. ORDER EARLY.

Pfeiffer & Moses,

'PHONE 378. 40-44 WEST BERRY ST.

A GENTLE HINT.

Young Tutler—Do you think your mother, Miss Clara, would let you go to the theatre with me without a chaperone?

Miss Pinkerly (doubtfully)—I don't know, Mr. Tutter. She has often said she wouldn't like me to go with any young gentleman I was not engaged to.

COURT NEWS.

Frank J. Poirson has qualified as guardian of Nellie and Elma Poirson.

H. C. Rockhill has filed in the circuit court his final report as co-receiver of the Consolidated street railway. Judge O'Rourke must pass on the report before Mr. Rockhill is discharged.

Lemuel Coverdale pleaded guilty to a charge of unlawfully hunting on the farm of William Branstrattor and Justice Bullerman assessed a fine of $5 and costs, amounting to $20.60, which was paid.

Sheriff Stewart, of Wabash county, was in Fort Wayne Tuesday and arrested Elmer Fletcher, who is charged with stealing hides at Roann in 1897. His partner was sent to prison, but Fletcher could not be located until a few days ago, when Sheriff Melching and Deputy Stout found him in an old hut on the Peters farm west of the city. He was employed in cutting wood for a charcoal burner and with him in the dilapidated old building lived his wife and daughter. The Wabash authorities were notified and Fletcher was taken to Wabash Tuesday evening, where he will be tried. The destitute wife and daughter will be looked after by the charitable societies.

You will have an easy undertaking if you wear a pair of our fine wool hose; only 25c.

PATTERSON.

W. W. Mungen,
DENTIST,
Announces the removal of his dentist parlors from No. 2 East Columbia street to his residence,
57 WEST WAYNE ST.
30-d&w-tf

HOMES IN GOOD LOCATION FOR MERCHANTS AND RAILROAD MEN.

I have a number of lots in Ewing Grove addition and will sell them on reasonable terms; houses built on partial payment plan.
LOUIS F. CURDES,
Rooms 3 and 4 Pixley-Long Block.

YOU CAN BUY

House Furnishing Goods, Carpets, Rugs, Draperies, Furniture, etc. on

Weekly or Monthly Payments.

will save money by calling on us.
J. Y. SHOAFF & CO.,
135 Calhoun

USABLE GIFTS.

That's the idea. Many useful things are beautiful as well. Our planning has been liberal.

Some hints:

FOR FATHER OR BROTHER:
Dressing Cases, Cuff and Collar Boxes, Military Hair Brushes, Imported and Domestic Cigars.

FOR MOTHER OR SISTER.
Fancy Ebony and Aluminum Dressing Sets, Perfumes, Toilet Waters, Atomizers, Fine Soaps, Manicure Sets and hundreds of delicate little articles.

A fresh stock of GUNTHER'S CANDIES just received.

Ranke & Nussbaum,
88 CALHOUN ST.

We Lead

in piano selling with the well-known, rightly-made, dependable, Packard Piano.

This piano made in our own workshops is the result of long years of study, skill and exceptional manufacturing opportunities.

Its strong points are its scale, its lasting and pure tone, and the careful way in which it is made.

There are cheaper pianos than the Packard, but none so good that is sold at so low a price.

You can see it and hear it at our store.

The Packard Music House,
120 Calhoun Street,
Fort Wayne, Indiana.

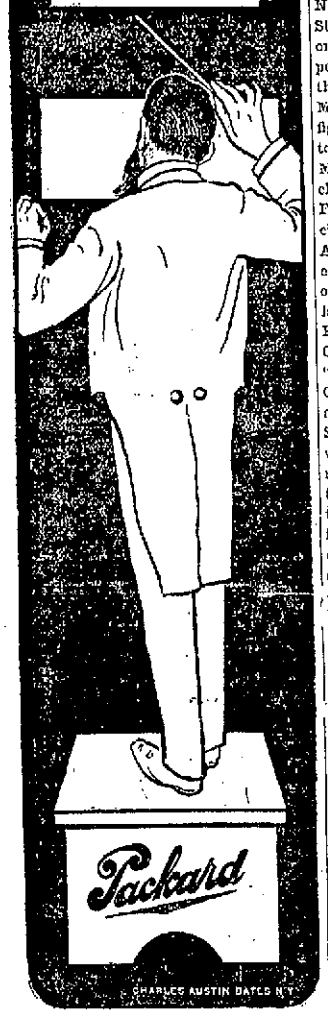

You Have No Excuse to Offer

your guests a poor cup of coffee when you have now an opportunity of buying the famous

A. I. C. HIGH GRADE COFFEES

which are noted for their strength, flavor and money value.

YOUR MONEY BACK

if they are not the best Coffee Values you ever received.

SOLD BY

COVERDALE & ARCHER,
84 Harrison Street.

EDWIN RICH,
Dealer in Fancy and Staple Groceries
254 CALHOUN ST.
Phone 433 Fort Wayne, Ind

DODANE & SON,
Corner Wells and Fourth St.

YOUNG WOMEN,
take your meals at the
Y. W. C. A.,
51 West Berry Street,
Strangers in the city referred to good boarding places. Meals served on the European plan at reasonable rates. Dinner, 11:30—1:30. Supper, 5:30—6:40.

Try the Sentinel Want Columns.

AT RATE CUTTING.

ALL THE GREAT RAILWAYS WILL PARTICIPATE.

GOES FROM OCEAN TO OCEAN

CAN TRAVEL CHEAPER THAN CAN KEEP HOUSE.

MR. KIRKLAND NOW IN OFFICE

MR. SAWYER PREPARING TO MOVE TO INDIANAPOLIS.

Trouble, which had its origin in the differential disputes, promises to culminate in the greatest rate war the country ever witnessed. It will be the Pennsylvania and the Vanderbilt interests against the field. The trouble began in New England and it was brought about by the publication of a new rate sheet which eliminates rates from New England points to the Pacific points, via the Northwestern, the Rock Island, the St. Paul and the Burlington, the second class rate from New England points to the Pacific coast quoted by the Fitchburg and the Boston and Maine roads having been reduced to figures less than those from Chicago to the coast points. The Boston and Maine's and the Fitchburg's second class business is routed via the Santa Fe, the Alton and the Missouri Pacific, while that of the Boston and Albany, the recently acquired property of the Vanderbilts, is ticketed over the Northwestern, the Rock Island, the Burlington and the St. Paul. Concerning this matter the Chicago Record this morning says: "It is understood that the Illinois Central will be active in the fight, and that it will be backed by the Southern Pacific, whose relationship with the Santa Fe is strong. Railroad men say that the Illinois Central will figure as an important factor in the struggle, inasmuch as it is in a position to give the Southern Pacific, in consideration of the ered via New Orleans. The Southern Pacific, in consideration of the Illinois Central's efforts in its behalf, can give that road its eastbound business through Omaha, to which place the Illinois Central recently has completed an extension. In all probability the Illinois Central will have the support of the Union Pacific, too, because of its close relationship with the road."

NEW STYLE SNOW PLOW.

Engine 55, on the Pittsburg, was this morning equipped with snow plows that are something new in their line. In addition to the regulation steel plates on the pilot, this engine has plates that drop down upon the rails and remove the snow completely. These plates are adjustable and can be operated at will by the engineer as he sits in the cab. They are quite an improvement over old methods.

A FREIGHT WRECK.

Pennsylvania train No. 72 was in a wreck at Inwood yesterday that blocked the tracks about five hours and delayed passenger train No. 39 two and a half hours and seven freight trains from one to five hours. Three cars left the track when the train was pulling in upon the siding. One of the cars was loaded with corn and it was demolished completely and the grain scattered over the right-of-way. Nobody hurt.

MAY ENLARGE FACTORY.

It is learned that H. Levington, who conducts the Hoosier Glove factory on Main street, with salesrooms in the Arcade, now has under way plans for greatly enlarging that enterprise, and it is probable that January 1 will see the completion of the plans. Mr. Levington is not prepared at this time to make public any particulars of the contemplated additions. He has been conducting the business about three years and has been very successful.

PROJECT IS NOT DEAD.

The plans for a new wood working institution in Fort Wayne have not been abandoned, though the project may not be on so large a scale as once intended. A manufactory for producing hubs and spokes was at first contemplated; then an effort was made to increase the stock subscriptions so that complete wheels could be made. For this purpose $50,000 was secured, but many thought it insufficient, and the matter was allowed to rest for a time. Within the past few days it has again been taken up, and about $15,000 is now subscribed for the hub and spoke factory originally contemplated.

INDUCTED IN OFFICE.

Mr. Kirkland is now the Pennsylvania company's freight agent at this point and Fred E. Sayer, whom he succeeds, leaves soon, possibly tomorrow or Friday, for his new field of labor—Indianapolis. Messrs. Odell and Burbridge, auditors respectively of the Pennsylvania company and the Grand Rapids and Indiana, were here yesterday and "checked out" Mr. Sawyer and "checked in" Mr. Kirkland. The latter will bring his family here as soon as he can secure suitable quarters for them. Mr. Sawyer is introducing Mr. Kirkland to the shippers and merchants with whom he will transact business in the future and the new agent is receiving cordial treatment from all.

TONNAGE REDUCED.

Trains are making better time today than they did on any of the two or three preceding days. The Nickel Plate passenger trains were from one to three hours late in reaching the city yesterday, owing to the storm east and west and the cold weather. Yesterday an order to reduce the tonnage of freight trains fifty tons was issued and this will materially lighten the work of the locomotives and enable the trains to make schedule time

HEAVY TRAVEL EASTWARD.

The Nickel Plate is doing a big passenger business at present. Last Sunday No. 2, one of its best through trains, had 152 passengers to New York. That was an unusual crowd, of course, but the travel on this train is heavy at all times. Seven or eight years ago there were only two passenger trains daily over this line—one each way. The road then was engaged almost exclusively in the freight business. It is now catering to the traveling public and, as indicated by the foregoing, is receiving its full share of the patronage. The Nickel Plate will become a still more important passenger line if the plans now under consideration by the Vanderbilts are carried out.

A WORTHY INSTITUTION.

The School of Electricity, which meets Tuesday evenings in the Elektron building, had an interesting session last evening. On the 22nd inst. the instructors will take their pupils to the Western Union Telegraph office and the office of the Home Telephone company, where some interesting electrical demonstrations will occur. Profs. Hadley and Crowe have a worthy institution and are doing good work in the way of educating a portion of the community in a branch of science that is yet in its infancy.

ASK FOR AN EXTENSION.

Washington, D. C., Dec. 6.—The inter-state commerce commission today gave a hearing to the reports of the several railway companies asking for another extension of the time allowed the railroads to equip their lines with safety appliances under the act of March 2, 1893. Two years ago the commission granted an extension until January 1, 1900. The further extension asked for at the present time is one year. The representatives of various labor organizations were also present to offer their side of the case. The representatives of 100 roads were in attendance. John K. Cowan, president of the Baltimore and Ohio, representing as chairman eighty-eight other roads, having 80,000 miles of line, made the opening argument. He said that June 1, 1899, 211,268 freight cars out of 2,268,000 engaged in interstate commerce were not equipped with safety appliances. Since that time the number had been reduced to between 150,000 and 175,000. The argument of the railroads asking for an extension, he said, was based upon the showing made by the roads since the last application. The showing demonstrated that the railroads had done as well as could be expected. Some of the cars not equipped were old and would go out of service within the coming year. The present withdrawal of the 175,000 unequipped cars, he said, would practically paralyze inter-state commerce. The roads of the country, he said, were poorly equipped for the business they were doing. Indeed, he did not believe it an exaggeration to say that not one had enough cars for its business. Beyond the additional time now requested, he said, the roads would ask no further extension.

Wayne McVeagh, representing the Pennsylvania and affiliated lines, joined in asking for the extension. They had equipped 148,000 out of 160,000 cars.

Mr. Hamlin, on behalf of the Boston and Maine, said that his road would have complied with the law by January 1, 1900, but it felt impelled to join in the application because other roads had not complied.

President Knapp, of the commission, stated for the benefit of those present that of the roads petitioning for an extension, over 90 per cent. were fully equipped. He said there was some misapprehension as to the meaning of the law, which provided not that all roads should equip their cars, but that after a certain date no unequipped cars should participate in inter-state commerce.

Fully equipped roads could not, therefore, haul unequipped cars after the expiration of the limit.

At this juncture President Knapp announced that the president had sent word that he would be glad to receive the representatives of the railroads and labor organizations present at the white house at 1 o'clock. The invitation was accepted. After some further argument by representatives of other roads, the commission recessed until 2 o'clock.

BUSH'S RECORD.

Concerning the man who will soon become general superintendent of motive power of the Chicago, Milwaukee and St. Paul road, the Indianapolis Journal says: "S. P Bush, who, on January 1 goes to the Chicago, Milwaukee and St. Paul as superintendent of motive power, has held a like position at Columbus, Ohio, with the Panhandle seven years, having spent sixteen years in the mechanical department of the company. Mr. Bush is now superintendent of motive power of the Panhandle lines in the Pennsylvania system. In his new position he will have the entire St. Paul road to look after."

INDUSTRIAL NOTES.

Henry Young, of the Packard works, is sick.

Charles Hobbs, of Rhinesmith & Simonson's factory, is sick.

Nickel Plate engine 153 has gone to the shops for general repairs.

H. C. Hunter, of the Pittsburg planing mills, is sick and off duty.

J. W. Bodine, a Nickel Plate brakeman, has recovered from his recent illness.

Nickel Plate Engineer George Dunann, who had been sick, is on duty again.

Charles Stephan and F. E. Morris, machinists at the Pittsburg shops, are sick.

D. C. Murphy, Nickel Plate yard conductor, is hunting quail in Whitley county.

General Foreman D. J. Timlin, of the Wabash, is a witness in a law suit at Toledo today.

F. I. Stump, commercial agent of the Findlay railroad, is at Bellevue, Ohio, on a business trip.

James Hamilton and M. Devitt, Nickel Plate brakemen, are off duty, the former to hunt rabbits.

After an illness of about ten days Engineer E. VanTilburg has reported for duty on the Nickel Plate.

Conductor Maxwell is taking a lay-off on account of a lame arm. He is employed by the Nickel Plate.

R. H. Collins, of the Pittsburg freight house, who had a finger mashed last week, resumed work this morning.

Brakeman Blankenbaker, of the Nickel Plate, has returned from Dayton, O., where he spent Thanksgiving week with his folks.

Boilermakers H. W. G. Heine and James Murphy, who were on the sick list a week, reported for duty at the Pittsburg shops this morning.

Michael Creigh, stationary engineer, and David Roche and H. F. Moore, blacksmiths, of the Pittsburg shops, are sick and off duty.

H. Kammeier, the hostler at the Nickel Plate round house, who has been sick for two weeks, has recovered sufficiently to resume work.

John Lott, New York agent of the Fort Wayne Electric company, is the guest of Messrs. J. J. Wood and F. S. Hunting, managers of the company.

Passenger Engineer Theodore Gould, of the Pittsburg, is sick and Engineer Andy Miller is at the throttle of the engine hauling Mr. Gould's trains, Nos. 37 and 38.

J. M. Landenberger returns this evening from a northern trip in the interest of the Roadmakers' Supply company. Mr. Landenberger visited the copper regions of northern Michigan.

The Kerr Murray works will repair the big gas tank of the Fort Wayne Artificial Gas company. The work will occupy several weeks and will be under the supervision of David Calhoun.

Henry Geskey this morning took a position in the Bass machine shop, having resigned the position he held with the Western Gas Construction company. He learned his trade in the latter establishment.

Samuel Rothrock and Jacob Hilgeman, construction men for the Fort Wayne Electric company, were here a short time yesterday. They had to leave last evening for other places where their services are needed in installing plants.

A. C. Parrish resumed his place in the Wabash freight house this morning. A month ago he had a foot injured while at work and has since been at the company's hospital at Peru. The member has about healed and is causing him very little trouble now.

William Bonter, general western division freight agent of the Pennsylvania, and Trainmaster J. F. Patterson are out on the western end of the line today on a special train, calling upon agents and looking after matters generally that come within their province.

C. Swartz, a Nickel Plate brakeman, who was at St. Joseph hospital for treatment of an injured hand, was able to report for work yesterday. Other brakemen who reported for duty after absence on account of sickness or pleasure are Messrs. Downey, Gallagher, A. F. Young and C. Bitner.

Engineer W. Swart is sick and Fireman M. Swope is taking a lay off to attend to some private business. The following, who have been off duty for various reasons, reported this morning: Engineers U. G. Rhodes, H. Kelker, L. M. Pfeiffer and C. F. Somers and Fireman M. Brooks, H. L. Kennedy, C. Curry and C. J. Hale. All these gentlemen are employed on the Pittsburg.

"THE EVIL EYE."

Charles H. Yale's big spectacular, "The Evil Eye," will be presented at the Masonic Temple next Saturday matinee and night.

The story deals with the persecutions of Gerda by one Wartburg, who murdered her father in order that his passions might be appeased. Gerda has two twin brothers, born mute, known as Nid and Nod, and what they lack in speech they make up for in intelligence and agility and through the action of the story are able to thwart all his evil designs. The action of the play takes place in Holland, Russia and Germany, and admits of grand pastoral scenery, while the national dress of those countries allows for the most beautiful coloring in costumes. Specialties, ballets and marches are rapidly introduced and the mishaps which befall Nid and Nod in protecting their sister introduces some of the most sensational and daring stage tricks ever devised, including the human windmill, the disappearing rooms and the catapeltic draw bridge, three of the most wonderful stage surprises ever devised.

The company Mr. Yale has selected is one of the best ever under his banner and includes Al H. Wilson, the German comedian; Fannie Bloodgood, Rosaire and Elliott, Lillian Wrenn, Arthur Hamilton and the famous Phasey troupe from the Alhambra, London; also George W. Kerr and others.

Try Grain-O! Try Grain-O!

Ask your Grocer to-day to show you a package of GRAIN-O, the new food drink that takes the place of coffee.

The children may drink it without injury as well as the adult. All who try it, like it. GRAIN-O has that rich seal brown of Mocha or Java, but it is made from pure grains, and the most delicate stomach receives it without distress. ¼ the price of coffee. 15 cents and 25 cents per package. Sold by all grocers.

Tastes like Coffee
Looks like Coffee

Insist that your grocer gives you GRAIN-O. Accept no imitation.

Christmas Gifts

Can now be purchased to advantage. Come make your selections now and have them engraved before the great rush, for remember, any goods will be held for future delivery by making a small deposit on same.

Only $3.00 for this elegant $5 plain gold ring. Others $1 to $15.

60 cents buys this extra heavy Gold Baby or Child's Ring; worth $1.00 to $1.25 anywhere. Other baby rings 25 cts up.

This Beautiful Silver Jewel Case, silk lined, only $1, worth $2 25, Gold only $1.75, worth $3. Other style Jewel Cases 25c to $15.

Only $4.50 Worth $7. Pearls and Opals.

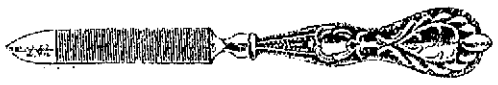

J. L. SIEVERT, Wholesale and Retail Optician and Jeweler, 85 Calhoun St

The Boston Store.

Bargains in Cold Weather Goods!

50 Cts. Cotton Blankets, large size, worth 65 cts.

75 Cts. Cotton Blankets, extra large size, worth $1.00.

$1.00 Cotton Blankets, extra large size, worth $1.25.

$2.85 All Wool Blankets, large size, worth $3.50.

$3.50 All Wool Blankets, extra large size, worth $4.50.

$4.00 All Wool Blankets, extra large size, worth $5.00.

25 Cts. Ladies' Heavy Fleeced Underwear, worth 35 cts.

35 Cts. Ladies' Heavy Fleeced Underwear, worth 50 cts.

75 Cts. Ladies' All Wool Underwear, worth $1.00.

$1.00 Ladies' All Wool Underwear, worth $1.25.

37½ Cts. Ladies' Heavy Fleeced Underwear, worth 50 cts.

75 Cts. Gents' All Wool Underwear, worth $1.00.

$1.00 Gents' All Wool Underwear, worth $1.25.

19 Cts. Gents' All Wool Socks, worth 25 cts.

36-inch All Wool Ladies' Cloth at 25 cts., worth 35 cts.

50 Cts. All Wool Plaids, worth 65 cts.

50 Cts. All Wool Covert Cloth, worth 65 cts.

Special bargains in Black Crepons.

A line of Fleeced Wrapper Goods at 6¼ cts., worth 8 cts.

Best Prints at 5 cts.

Best Apron Ginghams at 5 cts.

Do your trading at the Boston Store, as we have many great bargains to offer this week.

WM. HAHN & CO.,
THE BOSTON STORE.

Buy a Useful Holiday Present.

We have pocket knives, carving sets, Rogers' silver plated ware, shears and scissors, table cutlery, razors, boys' steel wagons, skates, clothes wringers, washing machines, fine mechanic tools and the Standard rotary shutte sewing machines.

C. C. SCHLATTER & CO.,
Hardware and Mechanics' Tools,
38 and 40 E. Columbia St.

W. C. CLEARY,
MERCANT TAILOR.
A fine line of fancy Suitings. Call and see my line of $20.00 Fall Suitings.
NO. 11 W. WASHINGTON ST.

Subscribe for The Sentinel.

OSTEOPATHY: A NEW AND SCIENTIFIC METHOD OF CURING DISEASES WITHOUT MEDICINE. The proper adjustment of the Bones, Ligaments, Tendons, Arteries, Veins, and the Freeing of the Nerves. The Scientific Method of Curing Diseases and Deformities, and proven to be CORRECT by the thousands of people who have tried it. Suite 20 and 30, Pixley & Long Building. 28 1 m

Try The Sentinel Want Columns.

IF ROBERTS IS REJECTED

The ladies will not be able to find a man, who will not be pleased with a Christmas present bought at our store. We have everything that a man could desire in fine wearing apparel. Here are a few suggestions: A fine Umbrella, Smoking Jacket, Dress Suit Case, Traveling Bag, Fine Gloves, lined or unlined, "Oxford" Muffler or Handsome Tie. We have the most complete line of gloves ever shown in the city from 25c to $9.00; suit cases from $2.00 to $16.50; mufflers from 25c to $3.50, Umbrellas from 50c to $10; smoking jackets from $4 to $15. neckwear from 5c to $2.

REUBEN S. PATTERSON, The man who shows the best of everything in men's wearing apparel.

THE NEW YORK STORE.

DOLL DAY

IN THE BIG STORE. . . .

There's a charming show for the children today and every day until Christmas, and we think the older people will enjoy it as much as the younger ones.

Dressed Dolls, Jointed Dolls, Kid Body Dolls, Dolls with closing eyes and curly hair, Infant Dolls, Unbreakable Dolls, and full lines of Stockings and Shoes for all kinds and sizes of Dolls, with a full line of Doll Heads, from a penny and a nickel to $25.00 each.

Bring in the children—this is the time to see—before the great, jostling crowds come.

A Holiday Umbrella Store.

We believe we sell more Umbrellas than half a dozen stores combined. We know we are quoted as the largest buyers. Come and see what advantages are here for you for this season.

Here you get a good Umbrella of Mueller's Gloria, with handles of Pearl, Horn, Dresden, Natural Woods,

FOR ONE DOLLAR,

and from that to the Pure Silks at —— to $14.50 each.

JEWELRY

At the same low profit we get for Dry Goods. The prettiest and most varied line we have ever shown.

Men's Scarf Pins.
Men's Cuff Buttons.
Brooch Pins, Baby Pins.
Lorgnette Chains and Watch Chains.
Baby Buttons, Belt Buckles.
Silver Novelties, Ebony Novelties.
Manicure articles, separate and in sets.
Gold Rings for men, women and children.

PERFUMERY department to right of entrance.

Toys and Games.

Buy your Toys now. There's room now, and time, and if you look over the fine assortment here you'll find Toys that are good, strong and attractive.

Toys, Games, Doll Houses and Magic Lanterns on second floor, circling the grand skylight.

FANS.

Here's a department the men as well as women want to come to. Every woman needs—or she wants—a Fan. You'll hit the right article here.

Fans with Spangles, also with Floral and Lace Decorations.

Special Fans, Bone and Pearl Handles, carved and decorated with Gold or Silver.

Black Fans—pretty new styles.

White Gauze and Silk Fans, with Inlaid Spangles.

White Fans, with borders of Lace.

Children's Empire Fans.

Fan prices, 50c each to ——.

Visit the Carpet Room and see the display of ORIENTAL RUGS.

Rurode Dry Goods Co.

The Neckwear Store!

Sam Pete & Max

People tell us every day that they have never seen such a line of NECKWEAR as we are showing. If you want to spend 50 cents for a tie, we have beauties and lots of them. People seem to have more money this season and a lot of them are willing to pay $1.00 for a swell tie, you should see the line we show at $1.00; also better ones at $1.50 and $2.00. We show more Neckwear than the combined stocks of many dealers who think their lines large.

Smoking Jackets

To please and fit all. Size from the smallest to the largest, and an unequalled assortment. We like to sell Smoking Jackets. The ladies buy most of them, and they know where they get the right kind and the best values. Our styles are right and exclusive and shown by no other house here. See 'm all. We know where you'll buy.

We are Sole Agents for . . . .

Staley's Celebrated Underwear

The best that's made. We show their full line from $1.00 to $2.50 the garment.

OUR

Clothing Departments . . .

Never so complete. Come in and see what we have.

Sam Pete & Max
CLOTHIERS.
58 CALHOUN ST.

The Evening Sentinel.
WEDNESDAY, DEC. 6, 1899.

OUR TELEPHONES.

Business Office..... 173
Editorial Rooms..... 630

THE WEATHER.

Chicago, Dec. 6.—Forecast for Indiana—Generally fair tonight and Thursday; warmer north portions tonight; southerly winds.

LOCAL LINES.

Mrs. John Doub, of Huntington, visited Fort Wayne friends Tuesday.

Frank Myers, of Columbia City, was in Fort Wayne Tuesday on business.

Mrs. J. W. Pearl, of Columbia City, is spending the week with Fort Wayne friends.

Mrs. A. A. Adams, of Columbia City, visited Tuesday afternoon with Fort Wayne friends.

Prof. Stahl, the horse trainer, is in Bluffton this week showing Bluffontites how to train horses.

H. W. LeSage Tenbrocck, general agent for the Metropolitan Insurance company, was in Huntington on business yesterday.

The members of the Order of the Eastern Star were entertained this afternoon by Mrs. A. J. Kesler, at her home, 33 East Williams street.

Architect C. R. Weatherhogg left last night for Kankakee, Ill., to superintend the erection of the jail and sheriff's residence, for which he drew plans.

The Hibernian Rifles held a meeting and drill Tuesday evening. Corporals Con Greany and James Conway were advanced to the rank of sergeants.

Conrad Rehling and family, of John street, were overcome Tuesday morning by the escaping fumes of burnt gas, and were found in a semi-conscious state by Herman Aurantz. They have recovered.

That always jolly crowd again made its appearance Monday evening at the pleasant home of the Misses Agnes and Alice Smith, on Third street. The evening was most enjoyably spent, the closing feature being a dainty luncheon.

Dr. B. Von Sweringen will erect a handsome double flat residence on West Wayne street, just east of Broadway, at a cost of $9,000. Plans are being prepared by Architect Kendrick. The structure will contain thirty-two rooms, fitted for four families, and will be modern in every particular.

FOR CHRISTMAS AND NEW YEAR'S CAKE.

New Leghorn Citron, 12c lb.
New Lemon and Orange Peel, 11c lb.
New Zantee Currants, 8c lb.
New Cleaned Currants, 1-lb packages, 9c.
New Seeded Raisins, 1-lb packages, 11c.
3-Crown Muscatel Raisins, 9c.
4-Crown Muscatel Raisins, 11c.
Unbleached Sultana Raisins, 9c.
Bleached Sultana Raisins, 14c.
New London Layer Raisins, 12c.
New Shelled Almonds, 32c lb.
New Mixed Nuts, 12½c quart.
New Loose Figs, 9c lb.
New Layer Figs, 14c lb.
WHITE FRUIT HOUSE.

The useful presents at Patterson's. For so little money, make your pocketbook laugh.

Statuary, 26 Calhoun. 416

BEST BRANDS FRESH OYSTERS.

Extra Selects, frying, 25c.
Standards, best stewing, 19c
Best Celery, large bunches, 20c.
Best Cape Cod Cranberries, 6c.
Fresh Malaga Grapes, 20c.
WHITE FRUIT HOUSE.

Patterson can show more styles in "Oxford" mufflers than all the others put together.

NOTICE.

The Fort Camp, No. 753, Royal Neighbors of America, will hold their annual election Friday, Dec. 8.
MRS. CARRIE GRIEBLE, Sec.

CHRISTMAS CAKE AND MINCE PIE ESSENTIALS AT THE GREATEST.

New Corsican Citron, extra quality, 12½c lb.
New Orange and Lemon Peel, 12½c lb.
Cleaned Currants, new goods, 1-lb pkgs., 11c.
New Plump Muscatel Raisins, 9c, 10c and 11c lb.
New Seeded Raisins, 1-lb pkgs., 12c.
Sultana Seedless Raisins, 12½c lb.
London Layer Table Raisins, 15c lb.
Brighton Mince Meat, 8c pkge.
Heavy Boiled Cider, 40c gal.
Michigan Sweet Cider, 20c gal.
THE GREATEST GROCERY.

See the immense line of fine gloves at Patterson's

ONLY ONE

HEADQUARTERS IN FORT WAYNE

FOR A FULL STOCK OF TOYS AND HOLIDAY GOODS.

And James M. Kane's is the place. The stock is the largest and finest ever shown in the west and at lower prices. Dolls of every kind—the finest on earth. Doll cabs, 25c, 35c, 50c and all $1.00 cabs sold this week at 75c; hobby horses, 60c and up to $10.00; iron toys, mechanical toys, furniture, books and games of all kinds, toy pianos, velocipedes, toy dishes, watches, $1.00 and $1.50—good timers; guns, from 5c up to $1.00. The most complete stock and lowest prices at James M. Kane's.

NOTICE TO PROPERTY OWNERS

Time for signing waivers for ten-year installment plan on Baker street expires December 8.
H. C. BERGHOFF,
6t3 Comptroller.

Statuary, 26 Calhoun. 416

ATTENTION!

MEMBERS OF BETHANY PRESBYTERIAN CHURCH CONGREGATION.

On Thursday evening there will be a congregational meeting at Bethany Presbyterian church, at 7:45 o'clock, Rev. Dr. Moffat acting as moderator. Every member of the congregation is earnestly requested to be present, as business of the greatest importance will be transacted. 5-3t

BUY YOUR

Sleighs and Skates at
KANE'S.
24 Calhoun St.

Always the latest at Patterson's. Our underwear will outwear, in wear any underwear sold elsewhere.
REUBEN S. PATTERSON.

For the latest styles of Fancy Vestings, Overcoatings and Winter Suitings call at
L. JAXTHEIMER & SON,
18tf 29 E. Berry St.

Greatest of All Sales....

AND THE BEST TIME OF ALL TO GET GREAT BARGAINS.

In spite of the fact that all goods have been steadily advancing for the past three months, TAFT'S STORE has decided to make some quotations to hold good for one week that will be REGULAR RECORD BREAKERS in the way of low prices.

Never before was up-to-date all this year's make garments offered at such low prices.

GREAT BARGINS IN JACKETS.

Ladies' Boucle Jacket, lined throughout and made in the latest style.....$2.98
Ladies' Kersey Jackets, lined throughout, all colors, worth up to $8.00, for this sale.....$4.98
Ladies' Kersey Jackets in Black, Tan, Castor and Navy, silk lined throughout, $10.00 and $12.00 values for.....$6.98
Collarettes of all kinds from $1.98 up to $25.00.

EXTRAORDINARY MILLINERY BARGAINS.

All $7.00 and $8.00 Trimmed Hats go this week for.....$4.98
All $4.00 and $5.00 Trimmed Hats will be sold this week for.....$2.48
Our $3.00 and $4.00 Hats will all be offered this week for.....$1.98
Fancy Feathers, Ostrich Plumes, Tips and Shapes at just one-half the former price.
All Children's Hats will be marked less than the cost of the material.
Best Black and Silver Grey Cambrics, 3½c.
Amoskeag and Lancaster Ginghams, 5c.
7c Heavy Dark Outing Flannels, 4c.
8½c Heavy Outing Flannels, light colors, 5c.
Bleached Linen Crash, 5c.
Cotton Blankets, Grey only, 25c.

TAFT'S

MERCHANT TAILORS' MISFIT CLOTHING PARLORS. NO. 3 ARCADE BUILDING.

GRAND OPENING

Saturday Morning

Branch of the Consolidated

MERCHANT TAILORS MISFIT CLOTHING PARLORS,

No. 3 Arcade Building.

A place where you can buy a MERCHANT TAILOR-MADE Overcoat, Suit, Coat and Vest or single pair of Pants for far less money than you have to pay for the cheap ready-made goods, and have the extreme satisfaction of knowing that you are wearing a STRICTLY FIRST-CLASS MERCHANT TAILOR GARMENT at a little or NO PRICE when you consider actual values.

What Are Misfits?

When a MERCHANT TAILOR is stuck with an ordered SUIT it becomes, in the language of trade, "A MISFIT." The suit may exactly suit the person who ordered it, and yet, if he fails to plank down the cash to take it away, it becomes a MISFIT. MISFITS are then really whatever garments the MERCHANT TAILOR makes to order and then fails to secure his cash for: Until recently the MERCHANT TAILORS had no market for these goods. It don't pay to try to sell them to other customers, because that would probably lose him a good and prompt-paying patron. Neither could he stick them in his show window and offer them for sale. The latter step would give him the reputation of dealing in Ready-Made garments, and would look like endorsing store clothing, something the Merchant Tailor despises. Seeing an opportunity to secure CUSTOM-MADE GARMENTS for about what the cloth in them cost, we engaged TEN MEN, who travel continously from city to city and buy up these goods from the LEADING MERCHANT TAILORS at amazingly low figures, which enables us to sell them at far less money than an ordinary Ready-Made Garment would cost.

Our Price List as a Guide!

Overcoats! Overcoats!

A $20 CUSTOM MADE OVERCOAT WE SELL FOR $ 7.50.
A $25 CUSTOM MADE OVERCOAT WE SELL FOR $ 9.00.
A $30 CUSTOM MADE OVERCOAT WE SELL FOR $10.50.
A $35 CUSTOM MADE OVERCOAT WE SELL FOR $12.00.
A $40 CUSTOM MADE OVERCOAT WE SELL FOR $13.50.
A $45 CUSTOM MADE OVERCOAT WE SELL FOR $15.00.
A $50 CUSTOM MADE OVERCOAT WE SELL FOR $16.50.
A $55 CUSTOM MADE OVERCOAT WE SELL FOR $18.00.

Suits! Suits! Suits!

A $20 CUSTOM MADE SUIT WE SELL FOR $ 7.50.
A $25 CUSTOM MADE SUIT WE SELL FOR $ 9.00.
A $30 CUSTOM MADE SUIT WE SELL FOR $10.50.
A $35 CUSTOM MADE SUIT WE SELL FOR $12.00.
A $40 CUSTOM MADE SUIT WE SELL FOR $13.50.
A $45 CUSTOM MADE SUIT WE SELL FOR $15.00.
A $50 CUSTOM MADE SUIT WE SELL FOR $16.50.
A $55 CUSTOM MADE SUIT WE SELL FOR $18.00.

An endless variety of Pantaloons. We have them in almost any conceivable shade or pattern and at prices far less than cost of material alone, and hundreds to make your selection from.

We also have a small but beautiful line of Youths' Suits and Overcoats ranging in sizes from 16 to 19 years of age; they will be offered way below cost, as we do not carry them only when compelled, in order to get other goods that tailors may have.

N. B. All alterations to improve a fit, made free of charge, and all goods sold by us kept in repair for one year free of charge.

Remember Saturday Next is the Opening Day.

No. 3 Arcade Building.

MERCHANT TAILORS' MISFIT CLOTHING PARLORS. NO. 3 ARCADE BUILDING.